

SmartWire-DT Gateways



All brand and product names are trademarks or registered trademarks of the owner concerned.

Emergency On Call Service

Please call your local representative:

<http://www.eaton.com/moeller/aftersales>

or

Hotline of the After Sales Service:

+49 (0) 180 5 223822 (de, en)

AfterSalesEGBonn@eaton.com

Original Operating Instructions

The German-language edition of this document is the original operating manual.

Translation of the original operating manual

All editions of this document other than those in German language are translations of the original German manual.

1st edition 2009, edition date 02/09

2nd edition 2009, edition date 06/09

3rd edition 2010, edition date 03/10

4th edition 2010, edition date 06/10

5th edition 2011, edition date 03/11

6th edition 2011, edition date 09/11

See revision protocol in the "About this manual" chapter

© 2009 by Eaton Industries GmbH, 53105 Bonn

Production: René Wiegand

Translation: globaldocs GmbH

All rights reserved, including those of the translation.

No part of this manual may be reproduced in any form (printed, photocopy, microfilm or any other process) or processed, duplicated or distributed by means of electronic systems without written permission of Eaton Industries GmbH, Bonn.

Subject to alteration without notice.



Danger! **Dangerous electrical voltage!**

Before commencing the installation

- Disconnect the power supply of the device.
- Ensure that devices cannot be accidentally restarted.
- Verify isolation from the supply.
- Earth and short circuit.
- Cover or enclose neighbouring units that are live.
- Follow the engineering instructions IL (previously AWA) of the device concerned.
- Only suitably qualified personnel in accordance with EN 50110-1/-2 (VDE 0105 Part 100) may work on this device/system.
- Before installation and before touching the device ensure that you are free of electrostatic charge.
- The functional earth (FE) must be connected to the protective earth (PE) or to the potential equalisation. The system installer is responsible for implementing this connection.
- Connecting cables and signal lines should be installed so that inductive or capacitive interference does not impair the automation functions.
- Install automation devices and related operating elements in such a way that they are well protected against unintentional operation.
- Suitable safety hardware and software measures should be implemented for the I/O interface so that a line or wire breakage on the signal side does not result in undefined states in the automation devices.
- Ensure a reliable electrical isolation of the low voltage for the 24 volt supply. Only use power supply units complying with IEC 60364-4-41 (VDE 0100 Part 410) or HD 384.4.41 S2.
- Deviations of the mains voltage from the rated value must not exceed the tolerance limits given in the specifications, otherwise this may cause malfunction and dangerous operation.
- Emergency stop devices complying with IEC/EN 60204-1 must be effective in all operating modes of the automation devices. Unlatching the emergency-stop devices must not cause restart.
- Devices that are designed for mounting in housings or control cabinets must only be operated and controlled after they have been installed with the housing closed. Desktop or portable units must only be operated and controlled in enclosed housings.

- Measures should be taken to ensure the proper restart of programs interrupted after a voltage dip or failure. This should not cause dangerous operating states even for a short time. If necessary, emergency-stop devices should be implemented.
- Wherever faults in the automation system may cause damage to persons or property, external measures must be implemented to ensure a safe operating state in the event of a fault or malfunction (for example, by means of separate limit switches, mechanical interlocks etc.).

Contents

0	About This Manual.....	5
0.1	List of revisions	5
0.2	Overview SmartWire-DT	6
0.3	Further information on the device	6
0.4	Target group	7
0.5	Writing conventions	7
0.5.1	Hazard warnings of material damages	7
0.5.2	Hazard warnings of personal injury	7
0.5.3	Tips.....	7
1	PROFIBUS Gateway EU5C-SWD-DP.....	9
1.1	Introduction	9
1.2	surface mounting	9
1.3	Engineering	10
1.3.1	Connection	10
1.3.2	PROFIBUS address setting	12
1.3.3	PROFIBUS connection	12
1.3.4	Baud rate.....	12
1.3.5	Device master data (GSD)	12
1.3.6	Diagnostics interface.....	13
1.4	Installation	14
1.4.1	Mounting.....	14
1.4.2	Connection SmartWire-DT	16
1.4.3	PROFIBUS-DP connection	16
1.4.4	EMC-conformant wiring of the network	17
1.5	Commissioning	18
1.5.1	Putting the SmartWire-DT network into operation.....	18
1.6	Programming.....	21
1.6.1	Introduction	21
1.6.2	Configuration and parameterization with CoDeSys.....	22
1.6.3	Acyclic data communication.....	28
1.6.4	Configuration and Parameterization with STEP 7.....	31
1.6.5	Acyclical data communication	42
1.6.6	Diagnostics.....	42
1.6.7	Device-specific diagnostics	45
2	CANOpen gateway EU5C-SWD-CAN	47
2.1	Introduction	47
2.2	Setup.....	47
2.3	Engineering	48
2.3.1	Connection	48
2.3.2	CANopen address setting	50
2.3.3	CANopen connection	50
2.3.4	Baud rate.....	50
2.3.5	Description file (EDS)	50
2.3.6	Diagnostics interface.....	51
2.4	Installation	52
2.4.1	Mounting.....	52

2.4.2	Connection SmartWire-DT	54
2.4.3	Connection CANopen	54
2.4.4	EMC-conformant wiring of the network	55
2.5	Commissioning	56
2.5.1	Introduction.....	56
2.5.2	Putting the SmartWire-DT network into operation	56
2.6	Programming	60
2.6.1	Introduction.....	60
2.6.2	Configuration and parameterization with CoDeSys	61
2.6.3	Diagnostics	68
2.6.4	Object directory	72
3	EU5C-SWD-EIP-MODTCP	83
3.1	Introduction.....	83
3.2	Setup	83
3.3	Engineering.....	84
3.3.1	Connection.....	84
3.3.2	Ethernet address setting.....	86
3.3.3	Protocol selection	91
3.3.4	Ethernet connection.....	91
3.3.5	Diagnostics interface	91
3.4	Installation.....	93
3.4.1	Mounting	93
3.4.2	Connection SmartWire-DT	94
3.4.3	Connection EtherNet/IP, Modbus TCP	94
3.5	Commissioning	95
3.5.1	Introduction.....	95
3.5.2	Putting the SmartWire-DT network into operation	95
3.5.3	Transferring the project configuration to the gateway.....	97
3.5.4	Creating field bus communication/ start PLC.....	97
3.6	Programming	99
3.6.1	Introduction.....	99
3.6.2	Using SWD-Assist to configure projects and parameters.....	99
3.6.3	Communication protocol EtherNet/IP	107
3.6.4	Communication protocol Modbus TCP	129
4	Appendix.....	141
4.1	Compatibility	141
4.1.1	The planned configuration is available	142
4.2	Meaning of the LED indicators	144
4.2.1	EU5C-SWD-DP-Gateway – field bus status LED “DP”	144
4.2.2	EU5C-SWD-CAN-Gateway – field bus status LED “CAN”	145
4.2.3	EU5C-SWD-EIP-MODTCP-Gateway – field bus status LED “MS”	145
4.2.4	SmartWire-DT configurations LED.....	146
4.2.5	Status SmartWire-DT LED	146
4.3	Version table EU5C-SWD-DP.....	147
4.4	Version table for EU5C-SWD-CAN.....	149
4.5	Version table EU5C-SWD-EIP-MODTCP.....	151
4.6	Technical data	153
	Index	157

0 About This Manual

0.1 List of revisions

As of publication date 06/10 this manual AWB2723-1612en has been renamed to MN05013002Z-EN.

The following significant amendments have been introduced since previous issues:

Publication date	Page(s)	Key word	New	Modifi- cation	omitted
06/09	8, 46	Maximum expansion of SmartWire-DT network		✓	
	8, 46	Gateway DP and CANopen connection		✓	
	14	Note on instructions (for adapting a external device plug)	✓		
	29	Configuration and parameterization with SIMATIC S7, STEP 7	✓		
	62	Additional notes on node guarding and heartbeat mode		✓	
03/10	26	Acyclical data communication	✓		
	145, 147	EU5C-SWD-DP and EU5C-SWD-CAN version tables	✓		
	84, 84	update of the operating system	✓		
06/10	145, 147	EU5C-SWD-DP and EU5C-SWD-CAN version tables NZM-XSWD-704 circuit-breaker	✓		
03/11	24	Parameterization when using a universal module M22-SWD-NOP(C)	✓		
	65	Parameter "AcceptUniversalModule"	✓		
09/11	Chapter 3	New gateway type EU5C-SWD-EIP-MODTCP	✓		

0.2 Overview SmartWire-DT

The communication system SmartWire-DT makes normal electromechanical switchgears, pilot devices capable of communication. To achieve this, intelligent add-on components are added to the devices that make possible connection to the communication system SmartWire-DT. For communication various versions of 8-pole cables are used that make possible use inside and outside of the control panel.

Communication between the SmartWire-DT stations with the overriding PLC is performed via standard field bus systems. For this purpose gateways are used that map the data of the SmartWire-DT network onto the field bus.

This manual describes both systems:

- PROFIBUS Gateway EU5C-SWD-DP
- CANopen coupling unit EU5C-SWD-CAN
- EtherNet/IP / Modbus TCP Gateway EU5C-SWD-EIP-MODTCP

0.3 Further information on the device



You can find further information on the topics SmartWire-DT and the SmartWire-DT stations in the following manuals and the instructional leaflet:

- MN05006002Z-EN manual (previously AWB2723-1617en) "SmartWire-DT The System"
- MN05006001Z-EN manual (previously AWB2723-1613en) "SmartWire-DT station"
- MN05002002Z-EN manual (previously AWB2725-1452en) "XI/OC-signal modules"
- Instructional leaflet "EU5C-SWD..." IL05006001Z-EN (previously AWA2723-2478)

The documents are available for download on the Internet as PDF files.

They can be quickly located at

<http://www.eaton.com/moeller> → **Support**

by entering the document number as the search term.

0.4 Target group

This manual is intended for automation technicians and engineers.

Detailed knowledge of the field bus used is presumed. In addition you should be familiar with the handling of the SmartWire-DT system.

0.5 Writing conventions

The symbols used in this manual have the following meanings:

- indicates actions to be taken.

0.5.1 Hazard warnings of material damages

CAUTION

Warns about the possibility of material damage.
(step 1).

0.5.2 Hazard warnings of personal injury



WARNING

Warns of the possibility of hazardous situations that may possibly cause slight injury.
(step 2)



DANGER

Warns of hazardous situations that result in serious injury or death.
(step 4)

0.5.3 Tips



Indicates useful tips.

For greater clarity, the name of the current chapter and the name of the current section are shown in the page header.

0 About This Manual

0.5 Writing conventions

1 PROFIBUS Gateway EU5C-SWD-DP

1.1 Introduction

The SmartWire-DT coupling unit EU5C-SWD-DP creates a connection between the SmartWire-DT stations and an overriding PROFIBUS-DP master.

1.2 surface mounting

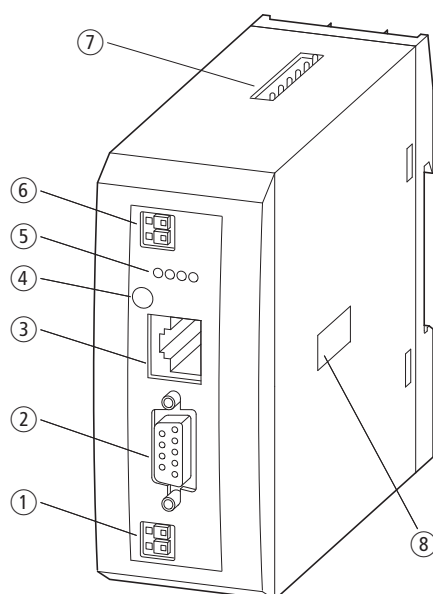

Figure 1: Front view EU5C-SWD-DP

- ① 24-V power supply POW
- ② Field bus interface
- ③ Diagnostics interface
- ④ Configuration button
- ⑤ Diagnostics displays
- ⑥ 24-V power supply AUX
- ⑦ SmartWire-DT connection
- ⑧ Address switches

The SmartWire-DT ribbon cable is connected to the stations at the gateway. Connection to the PROFIBUS field bus is effected via the standardized 9-pole PROFIBUS plug. In addition terminals for two power supplies are available, one for the SmartWire-DT stations and another 24 volts for supply of the contactor coils in case these are also operated via SmartWire-DT stations.

The power supply of the SmartWire-DT stations and the data communication are conducted via the 8-pole SmartWire-DT cable from the gateway to the stations.

1 PROFIBUS Gateway EU5C-SWD-DP

1.3 Engineering

1.3 Engineering

In connection with the SmartWire-DT stations the coupling unit appears as a modular station on the PROFIBUS. Each SmartWire-DT station is a module of its own. Up to 58 SmartWire-DT stations can be operated via a PROFIBUS coupling unit. However, take heed of the maximum data volume that can be exchanged via PROFIBUS. The maximum for a PROFIBUS station is 240 bytes of input data and 240 bytes of output data.



Information about the volume of input and output data of an SmartWire-DT station is provided in the Appendix of the manual MN05006001Z-EN, "SmartWire-DT Stations".

The SmartWire-DT network may be extended up to 600 m.

1.3.1 Connection

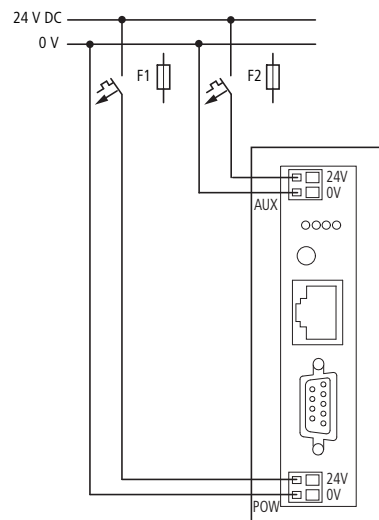

Figure 2: Connection

Power supply of the coupling unit and supply of the SmartWire-DT station electronics are performed via the terminals POW. The gateway contains an additional power feed module for the 15 V supply of the SmartWire-DT stations with an amperage of 0.7 A.

- On the SmartWire-DT gateway connect the POW and AUX supply voltages via separate miniature circuit-breakers or fuses:

Miniature circuit-breaker 24 V DC for POW

- Cable protection in accordance with DIN VDE 0641 Part 11, IEC/EN 60898:
 - Miniature circuit-breaker 24 V DC rated operational current 3 A; trip types C or
 - Fuse 3 A, utilization class gL/gG
- Cable protection for cable AWG 24 in accordance with UL 508 and CSA-22.2 no. 14:
 - Miniature circuit-breaker 24 V DC rated operational current 3 A; trip type C or
 - Fuse 3 A

Miniature circuit-breaker 24 V DC for AUX

- Cable protection in accordance with DIN VDE 0641 Part 11, IEC/EN 60898:
 - Miniature circuit-breaker 24 V DC rated operational current 3 A; trip type Z or
 - Fuse 3 A, utilization class gL/gG
- Cable protection for cable AWG 24 in accordance with UL 508 and CSA-22.2 no. 14:
 - Miniature circuit-breaker 24 V DC rated operational current 2 A; trip type B or
 - Fuse 2 A



Please take into consideration the total power consumption of your SmartWire-DT network and, if necessary, plan for an additional feeder module EU5C-SWD-PF2.

For information regarding the devices' power consumption, please consult the "SmartWire-DT - System" manual (MN05006002Z-EN).



If any switchgear are also to be connected, for example, via the DIL-SWD-32-001/002 SmartWire-DT stations, the AUX supply will also be required.

If switchgear with an activation power greater than 3 A (UL: 2 A) are connected, an additional feeder module EU5C-SWD-PF1 or EU5C-SWD-PF2 must be used.



In the engineering of the SmartWire-DT network you are also supported by the software program SWD-Assist, which automatically draws your attention to the use of any necessary new feeder modules.

1 PROFIBUS Gateway EU5C-SWD-DP

1.3 Engineering

1.3.2 PROFIBUS address setting

The coupling unit requires a unique PROFIBUS-DP station address in the PROFIBUS network. This is set on the gateway via DIP switches (switches 2 - 8). The valid addresses are 1 - 125.

1.3.3 PROFIBUS connection

For connection to the field bus the standardized PROFIBUS plug is used, e.g. ZB4-209-DS2. This also includes a connectable bus termination resistor.

PROFIBUS-DP	Pin	Meaning
	3	RxD/TxD-P
	4	CNTR-P
	5	DGND
	6	VP (+5 V DC)
	8	RxD/TxD-N

Figure 3: Pin assignments

1.3.4 Baud rate

The coupling unit supports operation on PROFIBUS masters at up to 12 MB. Setting of the baud rate takes place automatically.

1.3.4.1 PROFIBUS-Version

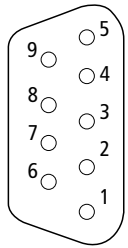
The EU5C-SWD-DP SmartWire-DT gateway supports from operating system version 1.10 the PROFIBUS version V1 (PROFIBUS version V0 with operating system version 1.0).

1.3.5 Device master data (GSD)

A device master file (GSD file) is necessary for selection of the device and operation via the field bus PROFIBUS-DP. The GSD file contains standardized descriptions of the PROFIBUS stations.

Two different GSD files exist for the PROFIBUS gateway:

- For Motorola based CPU (e.g. for Siemens S7)
- for Intel-based CPUs (e.g. for Eaton XC100/200)

The further development of the SmartWire-DT communication system has resulted in different versions of the GSD files. The relationship between supported SmartWire-DT stations, SmartWire-DT gateways and GSD files is shown in a table in the Appendix.



As of version V.2.3.9 and service pack ecp_update_0109 these files are included in the Eaton programming system CoDeSys. You can find these files on our web site as follows:

<http://www.eaton.com/moeller> → **Support**

1.3.6 Diagnostics interface

The gateways have an online diagnostics interface with the following functions:

- Update of the operating system of the SmartWire-DT gateways
- Connection of the SWD-Assist for the online diagnostics of the SmartWire-DT network

The EU4A-RJ45-CAB1 programming cable (serial SUB-D<->RJ45) or the EU4A-RJ45-USB-CAB1 USB cable (USB<->RJ45) can be used for the connection.

	Pin	RS232
8	8	RxD
7	7	–
6	6	–
5	5	TxD
4	4	GND
3	3	–
2	2	–
1	1	–

Figure 4: Configuration of the diagnostics interface

The online functions of the SWD-Assist software offer a wide range of options for the display and the diagnostics functions of the SmartWire-DT network even without the active PLC.

- Status indication of the inputs/outputs
- Wiring test
- Reading of the stored actual configuration
- Reading the SmartWire-DT configuration
- Comparison of the target and actual configuration
- Display of cyclical and acyclical diagnostics alarms

For additional details, please consult the Online Help for the SWD-Assist program.



These online functions are available from operating system version 1.10 of the gateways and version 1.10 of the SWD-Assist software.

1 PROFIBUS Gateway EU5C-SWD-DP

1.4 Installation

1.4 Installation

1.4.1 Mounting

Please proceed as follows to install the device:

- First of all set the PROFIBUS station address. This is set on the gateway via dip switches (switches 2 - 8). The dip switches are located under a cover on the right-hand side of the gateway. Valid addresses are 1 - 125.

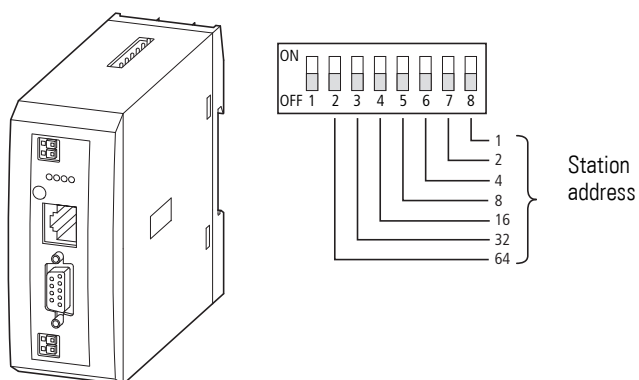

Figure 5: Setting the station address

- Mount the device on the top-hat rail.

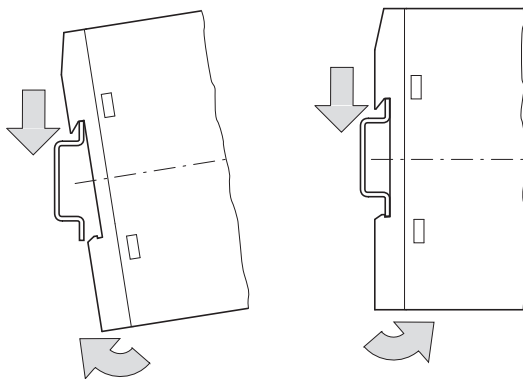

Figure 6: Mounting on top-hat rail

- Connect the 24 V DC voltage to the POW connection terminals on the front side of the gateway.
- If necessary, connect the 24 V DC voltage for the contactor coils to the connection terminals AUX.

**DANGER**

In safety-relevant applications the power supply providing power to the SmartWire-DT system must feature a PELV power supply unit (protective extra low voltage).

CAUTION

You must take safety precautions (emergency switching off) in the external circuitry of the EU5C-SWD-DP and any power modules type EU5C-SWD-PF1-1 or EU5C-SWD-PF2-1 that are used. To do so, plan to switch off the power supply to the contactor coils AUX.

**DANGER**

Switch off the power supply, if you are reconnecting stations in the SmartWire-DT system or reconnecting the ribbon cable connection. Otherwise the SmartWire-DT stations can be destroyed!

1.4.1.1 Potential conditions between the components

The entire SmartWire-DT system operates on a common supply voltage. Provide a common star point for the earth wiring. In this way the various stations in the SmartWire-DT system will not be electrically isolated from one another. The field bus and the SmartWire-DT system are electrically isolated from one another.

**DANGER**

The gateway has protection against polarity reversal for the 24-V-DC-POW supply. However, if the gateway is connected via the serial interface to an earthed device (for example to a PC), the gateway can be destroyed, if the polarity of the power supply is reversed!

1 PROFIBUS Gateway EU5C-SWD-DP

1.4 Installation

1.4.2 Connection SmartWire-DT

- ▶ Connect the SmartWire-DT network. To do so use the SmartWire-DT cable SWD-4-100LF8-24 and the SWD-4-8MF2 relevant blade terminal or prefabricated cables of type SWD-4-(3/5/10)F8-24-2S.



Detailed instructions on adapting the SmartWire-DT external device plug (SWD4-8SF2-5) to the 8-pole SmartWire-DT cable are provided in chapter "Fitting external device plugs SWD4-8SF2-5" of the manual MN05006002Z-EN.

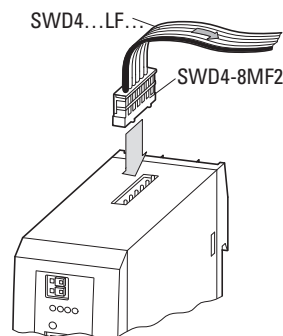

Figure 7: Connection SmartWire-DT

1.4.3 PROFIBUS-DP connection

To attach the PROFIBUS-DP cable, a special PROFIBUS-DP plug (e.g. ZB4-209-DS2) is needed. This has the necessary wiring for fault-free operation at up to 12 Mbit/sec.

- ▶ Connect the PROFIBUS-DP cable by means of the PROFIBUS-DP plug to the field bus interface of the gateway.

The first and the last station of a PROFIBUS-DP field bus segment must be terminated with a switched on terminating resistor. The bus termination resistor is switched externally. It be implemented either with a separate terminating resistor or by a special SUB D connector (e.g. ZB4-209-DS2).

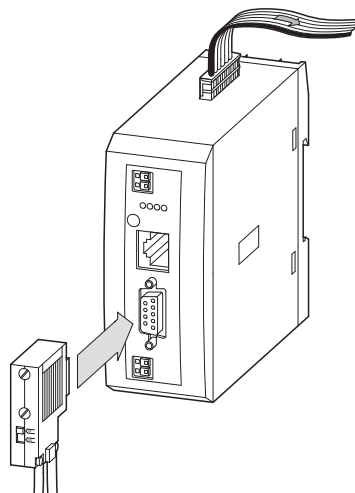

Figure 8: Connection for PROFIBUS-DP

1.4.4 EMC-conformant wiring of the network

Undesired faults can occur on the field bus due to electromagnetic interference. This can be minimized beforehand by the implementation of suitable EMC measures. These include:

- EMC-conformant system configuration,
- EMC compliant cable routing,
- Measures that do not cause large potential differences
- correct installation of the PROFIBUS system (cable, connection of the bus connectors, etc.)
- Using shielding

for top-hat rail

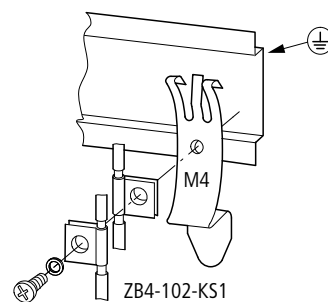

for mounting plate

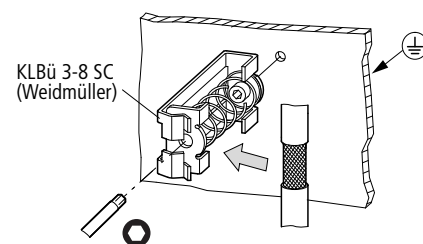
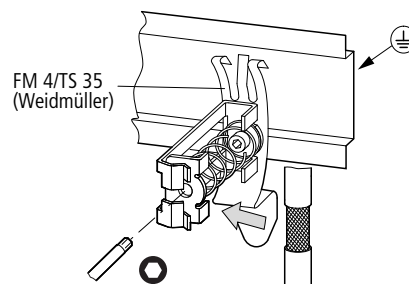
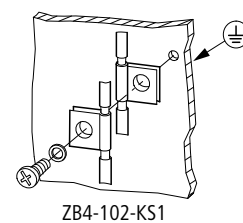

Figure 9: Network cable shielded by using a shield

1.5 Commissioning

Before switching on, check whether the power supply for the gateway is connected correctly. The configuration and installation of the SmartWire-DT network must also have been carried out correctly (with all stations connected).

If you have already integrated devices into a system, secure the operating range of any connected parts of the system against access so that nobody is endangered, for example, by motors starting up unexpectedly.

Commissioning takes place in several steps:

1. Putting the SmartWire-DT network into operation
2. Create a connection to the field bus
3. Load and start the PLC program.

1.5.1 Putting the SmartWire-DT network into operation

Before the gateway can exchange data with the PLC, a valid SmartWire-DT network configuration (a so-called gateway target configuration) has to be stored in the gateway. This is compared with the current configuration (actual configuration) each time the gateway is restarted. If the gateway ascertains in this process that a SmartWire-DT station cannot be reached or a wrong station type is determined, the SmartWire-DT network will not go into operation (to be precise this is dependent on the network configuration). Reading of the SmartWire-DT network configuration takes place by pressing the configuration button on the gateway. All SmartWire-DT stations are re-addressed in ascending order in the process.

This process may only take place in the case of:

- initial commissioning,
- the replacement of a defective station or
- a change to the configuration.



DANGER

If a SmartWire-DT station has failed, the SmartWire-DT network can still be operated with the remaining stations, depending on the configuration setting (even after a repeat power up of the gateway). The failure is reported to the application.

If there is a faulty configuration and the configuration button is pressed, only the stations up to the failed device are addressed and stored. Use of the remaining stations is not possible until the defective station has been replaced and the configuration has been read in again by actuating the configuration button.

1.5.1.1 Switching on for initial startup, a replacement or a changed SmartWire-DT configuration

Requirements that must be met in order to import the configuration:

- All SmartWire-DT stations are connected to the SmartWire-DT line.
 - The SmartWire-DT network is connected to the gateway.
 - The voltage POW is applied to the coupling unit and the power LED lights up.
 - The voltage AUX is applied (if necessary).
 - The SmartWire-DT status LEDs of the SmartWire-DT stations are on or are flashing.
 - If necessary remove the PROFIBUS field bus terminal from the SmartWire-DT gateway.
- Press the configuration button on the gateway for at least two seconds. The SmartWire status LED on the gateway begins to flash orange. The SmartWire-DT status LEDs on the SmartWire-DT stations also flash.

All stations are addressed in sequence, the complete configuration is stored retentively (coupling unit target configuration). The gateway is then restarted (see following section).

1.5.1.2 Switching on when the gateway target configuration is stored

If a configuration is stored in the gateway, each time the supply voltage is switched on it is checked whether the stations actually found on the network comply with the stored gateway target configuration. The result of the check is displayed via the SmartWire-DT status LED on the gateway:

Description	Status SmartWire-DT LED	Data interchange between the gateway and SmartWire-DT stations
The current actual configuration complies with the gateway target configuration.	Green continuous light	Yes
A necessary SmartWire-DT station is missing or the coupling unit target configuration does not comply with the actual configuration.	Flashing (red)	no
Station addressing is active (after power on or the download of a planned configuration with empty modules).	Flashing (green)	no
Short-circuit on the 15 V power supply or no SmartWire-DT station is connected.	Red continuous light	no

1.5.1.3 Creating field bus communication

If a data interchange is possible between the SmartWire-DT stations and the coupling unit, in principle communication between the coupling unit and the controller can also be performed via PROFIBUS.

- ▶ Connect the PROFIBUS coupling unit to the field bus.
- ▶ Load the program into the PLC.

The configuration of the PROFIBUS network is transferred to the PROFIBUS master when the program is uploaded onto the controller. The PROFIBUS master then transfers the configuration of the SmartWire-DT network to the gateway and tests it. If the planned configuration complies with the stored gateway configuration, all status LEDs indicate a green continuous light. Any errors that occur are indicated via the DP status LED and the Config status LED.

Table 1: Error Messages

Description	PROFIBUS status LED	Data interchange between the gateway and the PLC via PROFIBUS
Cyclic data communication runs on the PROFIBUS. The planned configuration complies with the gateway target configuration.	Green continuous light	Yes
The DP master does not detect a data interchange, because the planned configuration does not comply with the gateway target configuration.	Flashing (green)	Yes
No communication takes place on the PROFIBUS. No DP master is detected (for example, on account of a wrong station address).	Off	no
Extended DP diagnostics: The input data from SmartWire-DT stations is invalid or the necessary stations are missing.	orange	Yes

So the prerequisite for data interchange is that the configuration drawn up on the PLC system (= planned configuration) complies with the configuration available on the gateway. The result of this check is signalled on the gateway via the SmartWire-DT configuration LED.

Table 2: Signals of the SmartWire-DT configuration LED

Description	SmartWire-DT configurations LED	Data interchange between the gateway and the PLC via PROFIBUS
The planned configuration complies with the gateway target configuration.	Green continuous light	Yes
The planned configuration does not comply with the gateway target configuration, but is compatible with it. (list of the devices that are compatible with one another → Table 22, page 140)	Flashing (green)	Yes
The planned configuration and the gateway target configuration are not compatible.	Red continuous light	no

1.6 Programming

1.6.1 Introduction

The SmartWire-DT gateway is integrated into the PROFIBUS configurator of the programming system as a DP station. A device master file (GSD file) which contains a standardized description of the SmartWire-DT coupling unit is necessary for this. Depending on the PROFIBUS master used two different versions are available for this:

- For Motorola based CPU (e.g. for Siemens S7)
- for Intel-based CPUs (e.g. for Eaton XC100/200)

The further development of the SmartWire-DT communication system has resulted in different versions of the GSD files. The relationship between supported SmartWire-DT stations, SmartWire-DT gateways and GSD files is shown in a table in the Appendix.



As of version V.2.3.9 and service pack ecp_update_0109 these files are included in the Eaton programming system CoDeSys. You can also find the current version of the GSD files on the internet at:

<http://www.eaton.com/moeller> → **Support**

In this case load the relevant GSD files with the relevant bitmap files into the relevant directory of your programming system. Please refer to the documentation for your programming system for information on this.

For the Eaton programming system CoDeSys this folder is on your PC in:

C:\Program files\Common files\CAA-Targets\<Version>\PLCCnf

The installed version for this is, for example, Moeller V2.3.9.

1.6.2 Configuration and parameterization with CoDeSys

The connection of a SmartWire-DT network via the gateway EU5C-SWD-DP to the controller XC200 is described in this section. Please check beforehand whether you have a current CoDeSys version installed with the necessary GSD files.

Then please proceed as follows:

- ▶ Start CoDeSys and open a project.
- ▶ Open the controller configuration and select the PROFIBUS master module XIOC-NET-DP-M. This must be positioned on the first three slots.

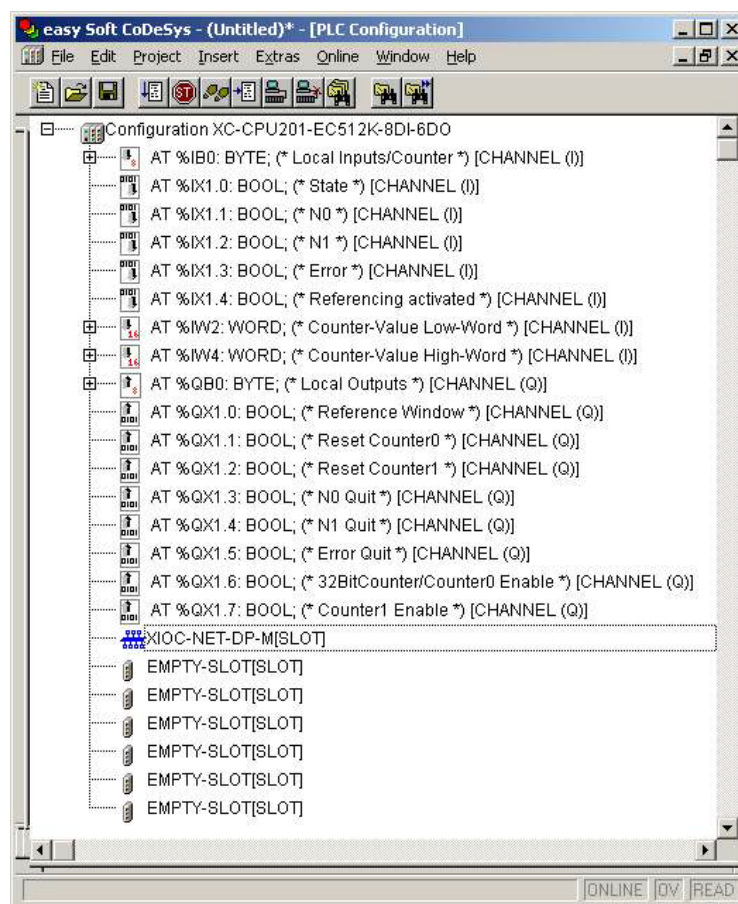

Figure 10: Selection of the DP master

- ▶ Select the DP master module and choose **Insert -> Attach sub-element** to open the selection list for the DP station modules. Select the correct version of the EU5C-SDW-DP gateway.

The relationship between supported SmartWire-DT stations and GSD files is provided in the EU5C-SWD-DP version table in the Appendix on page 145.

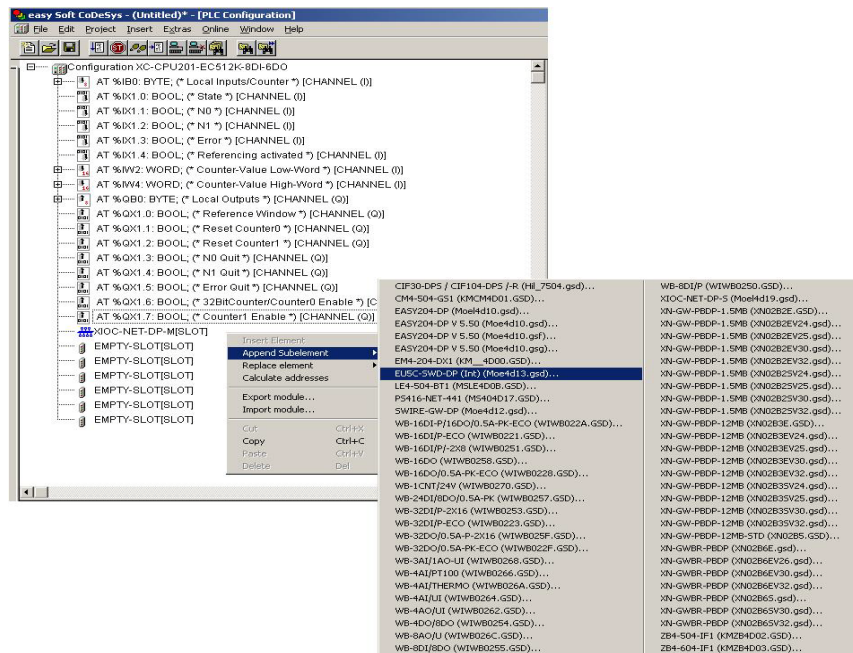

Figure 11: Selection of the gateways

Installing a project-specific GSD file

The “SWD-Assist” planning and ordering tool enables you to create a complete SmartWire-DT network. It is also possible to create a project-specific CoDeSys-compatible GSD file with the software. SWD-Assist stores the GSD file under the name of the current project with the appropriate extension, such as SWD_Proj.gsd. This can be installed in CoDeSys in the same way as the standard GSD file.

- Install the project-specific GSD file in the folder that is intended for storing the default GSD file.
If you are working with the Eaton CoDeSys programming system, this folder will be found on your computer under:

C:\Program Files\Common Files\CAA-Targets\<Version>\PLCCConf

The installed version in the above path would be, for example, Moeller V2.3.9.

After following the above instructions, you will be able to use the project-specific GSD file the same way you would use the default GSD file.

1.6.2.1 Selecting the SmartWire-DT stations

- ▶ Change over to the **Inputs/Outputs** tab.
- ▶ Now select here the SmartWire-DT stations that you require for your SmartWire-DT network. Please heed of the correct sequence. The modules must be configured just as they will be arranged afterwards in your application.

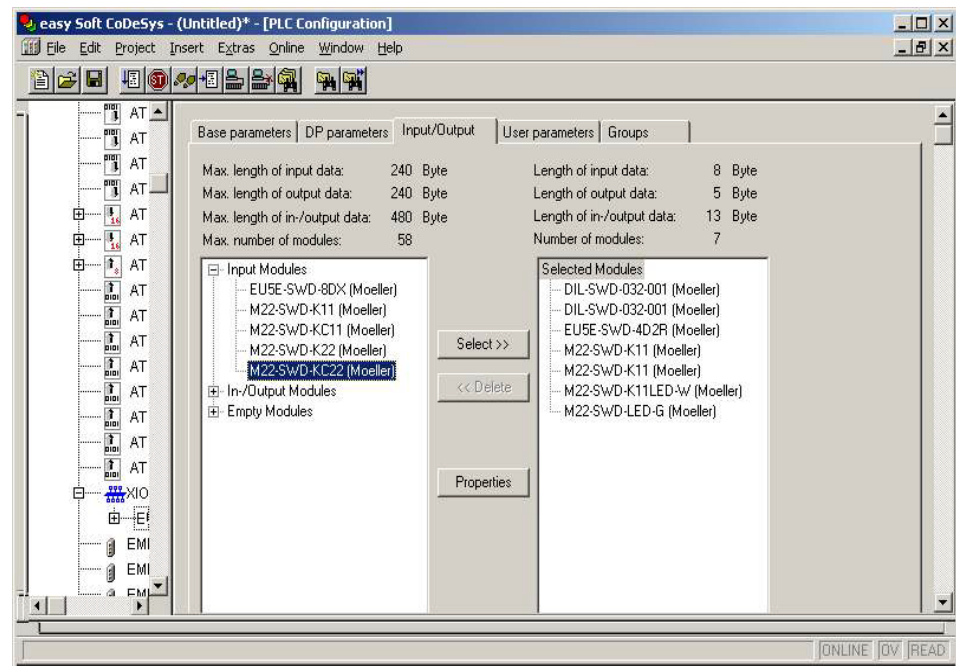

Figure 12: Selection of the stations

1.6.2.2 Parameter setting

Parameters for communication of the coupling unit with the PROFIBUS master and with the SmartWire-DT network are also defined in the controller configuration.

These are the meanings of the individual registers:

“Basic Parameters” tab

Here you can define the I/O start addresses for the mapping of the SmartWire-DT stations onto the inputs and outputs of the controller map. As standard the programming system creates complete connection to the I/Os up to now. You can, however, change these values to other, unassigned areas.

“DP Parameters” tab

The parameters that relate to communication with the field bus PROFIBUS-DP are entered under these settings. These include, for example, the DP-station address (node ID) or the monitoring time (watchdog control).

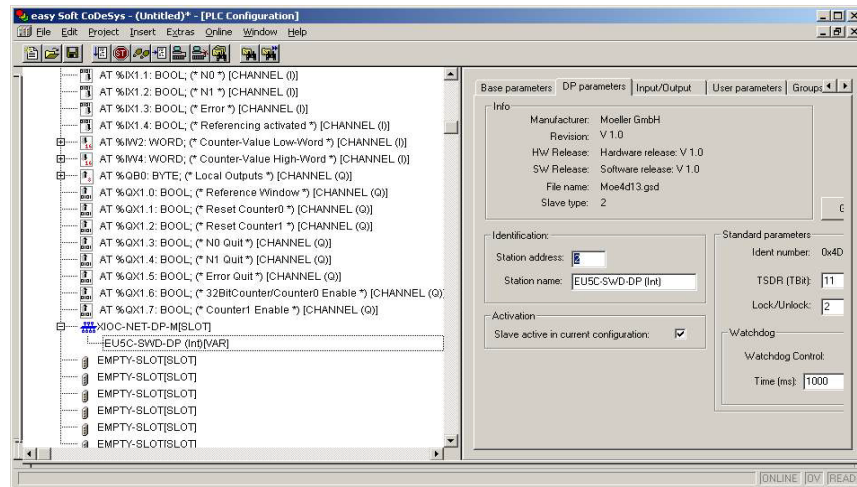

Figure 13: Setting the DP parameters

“User parameters” tab

Application parameters define the general specifications of the gateway and SmartWire-DT stations.

The following table shows the parameters, their meaning and setting facilities.

Table 3: User parameters

Parameters	Value	Meaning
Baud rate SmartWire-DT	125 Kbit/s (setpoint value) 250 Kbit/s (from operating system version V1.10)	The baud rate of the SmartWire-DT network
Compatible devices allowed (Compatible devices permissible)	no	The planned SmartWire-DT stations in the configuration must comply with the SmartWire-DT stations of the stored gateway target configuration. If not, no data interchange takes place with the DP master.
	Yes	Data exchange takes place if the connected SmartWire-DT stations are compatible with the SmartWire-DT stations in the configuration. This is indicated by the Status LED on the device.
All stations optional (All devices are optional)	Defined for each station (Define for each device)	Specification is performed individually for each station (→ Section “Parameters of individual SmartWire-DT stations”, page 64)
	Yes	Data transmission to the PROFIBUS also takes place for a random number of failed SmartWire-DT stations. The setting in the module parameters has no effect.

1.6.2.3 Setting specific parameters of SmartWire-DT stations

You can parameterize the startup behavior for each SmartWire-DT station. By doing this you define how the gateway reacts, if a station is not available. The default setting is that all stations have to be available. However, the information as to whether a station is available is also reported to the application via the diagnosis so that the failure of a station can be reacted to individually here (→ Section “1.6.6 Diagnostics”, page 40).

1.6.2.4 Changing the setting

- ▶ Select the corresponding SmartWire-DT module in the **Inputs/Outputs** tab in the table “Selected Modules”.
- ▶ Press the pushbutton **Properties**. The dialogue field **Module Properties** relating to the selected module is displayed. By double-clicking on the entry **Device shall be present** (device must be present) in the column **Value** the setting for **Device may not be present** (device does not have to be present) changes.

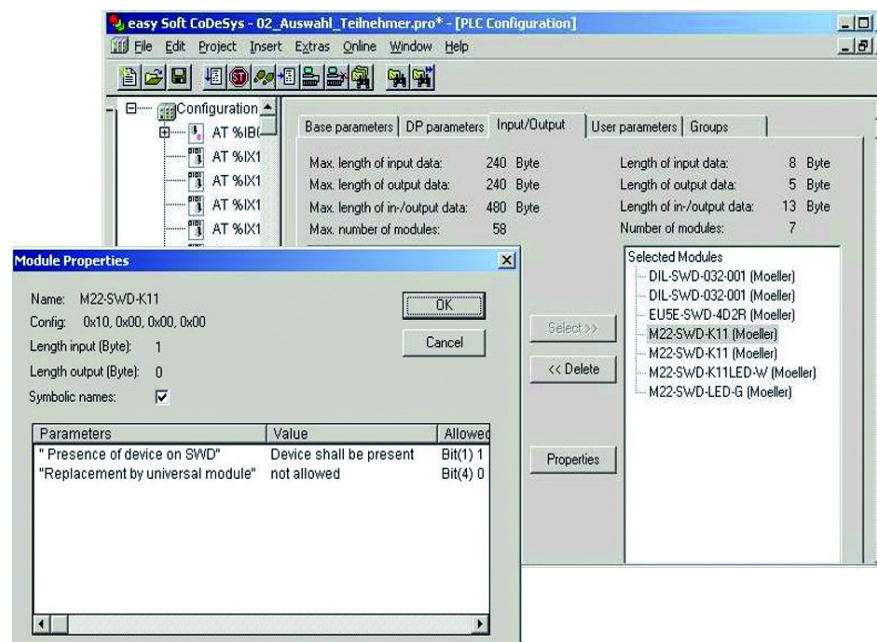

Figure 14: Parameterizing SmartWire-DT stations (= module)

Parameter setting at this point only makes sense if the value **Defined for each station** is set in the user parameters for the parameter **All Stations optional**.

You can also define in this dialog whether the SmartWire-DT station can be replaced by a universal module M22-SWD-NOP(C). In this case set the parameter “Replacement by universal module” to “allowed”.

1.6.2.5 Input/output addresses

The configuration of the SmartWire-DT stations in the controller configurator automatically causes the input/output addresses of the stations to be assigned. The assignment of the addresses to the individual SmartWire-DT stations can be viewed in the controller configuration.

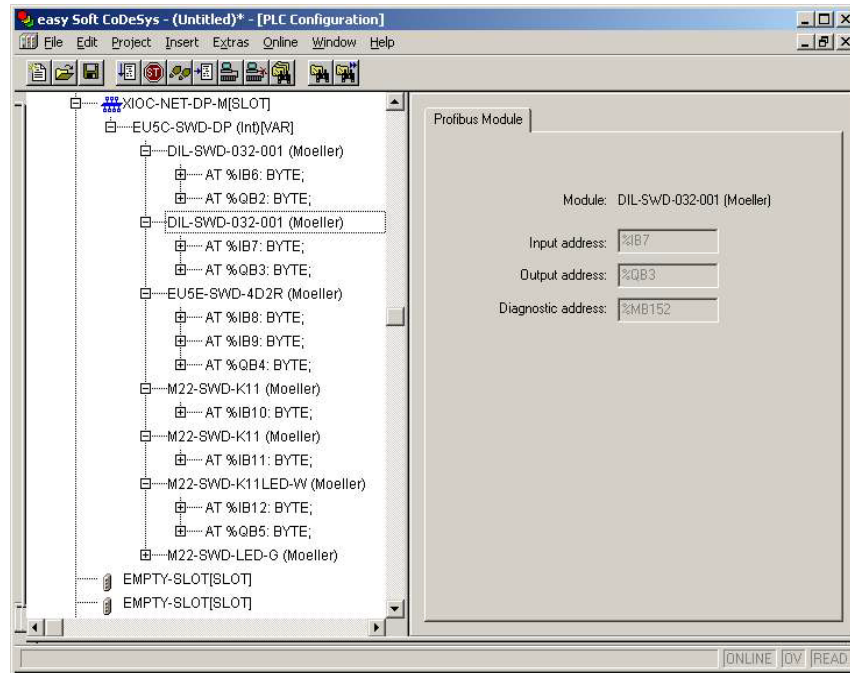

Figure 15: SmartWire-DT station addresses

The inputs and, if necessary, the outputs are used as “normal” local inputs/outputs in the application program.



Please refer to the manual MN05006001Z-EN, “SmartWire-DT Stations” for the exact configuration and meaning of the input and output data.

1.6.3 Acyclic data communication

SmartWire-DT stations such as the PKE-SWD-32 module for the electronic motor-protective circuit-breaker also supply acyclical data in addition to the cyclical data. Function blocks from the xSysNetDPMV1.lib library are used with XC100/200 controllers for reading and writing acyclical data.

The library contains the function blocks

XDPMV1_READ,

XDPMV1_WRITE.

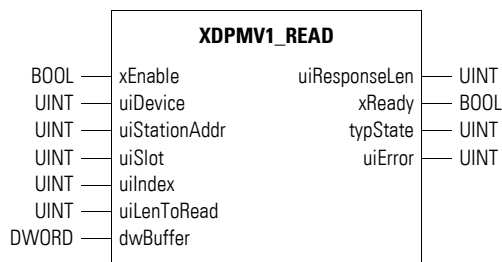

Figure 16: Prototype for the function block XDPMV1_READ

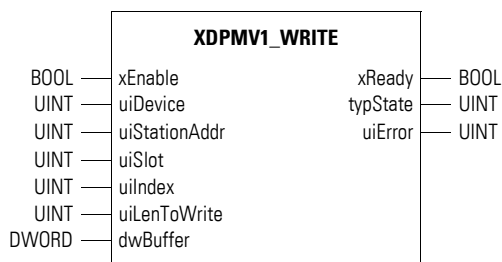

Figure 17: Prototype for the function block XDPMV1_WRITE

The data of the SmartWire-DT stations which can be read or written acyclically are described in the following as DP-V1 objects. The number and meaning of the available DP-V1 objects are described in the relevant documentation (e.g. MN05006001Z-EN "SmartWire-DT stations").

The address of a DP-V1 object is defined by the slot number (uiSlot), the index (uiIndex) and the read/write data length.

The slot number corresponds to the address of the SmartWire-DT station. The first station therefore has the slot number 1, the second 2 etc. The index addresses the V1 object. Also here, the first object is assigned the number 1, the second 2 etc. With the SmartWire-DT station PKE-SWD32, object 1 supplies the current value I_{rel} .

Please observe the following guidelines when using these function blocks:

- Do not access these blocks cyclically as it will unnecessarily load cyclic bus operation.
- Program a maximum of one block to read and one block to write for each master.
- Interlock the read and write function blocks so that only one function block can be active at a time!

The stations must therefore be accessed consecutively via the function blocks. DP-V1 objects of a station must also be processed consecutively.

1.6.3.1 General handling guidelines for the modules

- ▶ Apply a “1 signal” (positive/rising edge) to the “Enable” input in order to start a job. After the job is complete the “Ready” output will be set to the “1” state.
- ▶ Evaluate then the “typState” output. If the output value is 3 (job properly processed), the job was correctly completed. If the output value is “4”, this indicates an incorrectly completed job. In this case, evaluate the “uiError” output.

Meanings of the operands

Operand	Meaning
xEnable	Start
uiDevice	Device number (see table below)
uiStationAddr	PROFIBUS-station-address of the SmartWire-DT gateway
uiSlot	SmartWire-DT station address (value range 1 to 58)
uiIndex	Object index
uiLenToRead	Length of read data in bytes (value range 0 to 240). If the read data length is unknown, enter the maximum value of “240”. The actual read byte length is indicated by the “uiResponseLen” output.
uiLenToWrite	Length of write data in bytes (value range 0 to 240) If an error message appears if you do not enter the exact value.
dwBuffer	Address to a buffer
uiResponseLen	Length of data actually read (bytes)
xReady	Job process state
typState	State of module 0: not being processed 1: invalid parameter 2: started 3: job successfully completed 4: job ended with an error – check the error code on the “uiError” output
uiError	Error code see Table 5 („Error codes”)

1.6.3.2 Function block assignment (Device number)

Using an XC200 PLC makes it possible to use up to three DP modules. Each DP module can use one function block for acyclic read operations and one function block for acyclic write operations. In other words, a maximum total of six function blocks can be used in the user program. Using device numbers will allow you to determine which function block is assigned to which DP module. These device numbers depend on the corresponding DP module's slot (see Table 4). When using an XC100 PLC, the device number is generally "0", since only one single DP module can be used in this case.

Table 4: Device number for XC200

XI/OC slot	1	2	3	Note
Module	DP-M	DP-M	DP-M	
Device No.	0	1	2	
Module	DP-M	DP-M	X-module ¹⁾	
Device No.	0	1	–	
Module	X-module ¹⁾	DP-M	DP-M	
Device No.	–	0	1	
Module	DP-M	X-module ¹⁾	DP-M	Configuration fault: Gaps are invalid!
Device No.	0	–	2	
Module	X-module ¹⁾	X-module ¹⁾	DP-M	
Device No.	–	–	0	

1) X-module: Module (No PROFIBUS-DP module)

1.6.3.3 Error code at "uiError" output

Table 5: Error codes at "uiError" output

Failure code	Meaning
2	No resources for job processing are available in the SmartWire-DT gateway (internal fault)
3	The master has not activated the DP-V1 mode for this SmartWire-DT gateway. Check the DP configuration!
9	invalid response (internal fault)
17	No response from this SmartWire-DT gateway. Possible causes: <ul style="list-style-type: none"> • uiStationAddr entry incorrect • SmartWire-DT gateway or field bus not active
18	General bus fault <ul style="list-style-type: none"> • Check bus cables • Check master • Check the DP address or high station address from further masters in the configuration
25	unintelligible response, SmartWire-DT station is not compliant with the DP-V1 standard
54	incorrect answer
129	DP-V1 communication has not been configured and activated or the PROFIBUS station address does not exist.
130	DP-V1 communication has been blocked, PROFIBUS station is incorrect.

Failure code	Meaning
131	A job is still active (internal FB error).
132	Parameter and data fault (internal fault)
133	Parameter fault: possible causes: "uiStationAddr", "uiSlot" or "uiIndex" are incorrect.

1.6.4 Configuration and Parameterization with STEP 7

This section describes how to connect a SmartWire-DT network to a SIMATIC S7-300/400 controller via an EU5C-SWD-DP gateway.

- ▶ In your project open the **HW Config** configurator and check whether the SmartWire-DT gateway is located in the window **Hardware Catalog**, directory **PROFIBUS-DP -> Additional FIELD DEVICES -> switch-gears**.
- ▶ If not, install the appropriate GSD file as described below.

The GSD file (device master data file) contains all the properties of an SmartWire-DT gateway as a DP station.

1.6.4.1 Installing the GSD files in STEP 7

The standard GSD file, which can be downloaded from the Internet, can be used for the installation. Alternatively, a project-specific GSD file that was created beforehand with SWD-Assist can be used

Installing the GSD standard file

- ▶ Download the standard GSD file from the Support page: <http://www.eaton.com/moeller> → **Support**
- ▶ Enter "SWD" or "GSD" in order to find the file quickly.
- ▶ Start the download via **Software -> PROFIBUS-DP Device master data (GSD)** for the SmartWire-DT gateway EU5C-SWD-DP.
- ▶ Save the packed standard GSD files with the designation **EU5C-SWD_STEP7.zip** in a suitable project folder and unpack them.

They contain the currently available GSD files for specific languages:

- Moel4dxx.gsd (English)
- Moel4dxx.gsf (French)
- Moel4dxx.gsg (German)
- Moel4dxx.gsi (Italian)
- Moel4dxx.gss (Spanish)
- the appropriate figures KM4D13_D.bmp and KM4D13_N.bmp

xx = Version of the GSD file. You will find details on this in the Appendix.

1 PROFIBUS Gateway EU5C-SWD-DP

1.6 Programming

- In STEP 7 install all GSD files via **Options -> Install GSD File...**

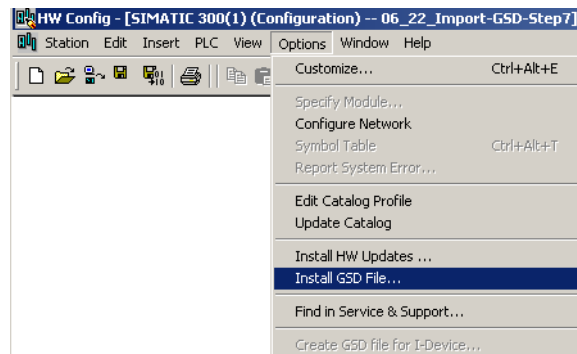

Figure 18: Starting the installation of the GSD file

- In the dialog that opens choose the option **From the directory** from the **Install GSD File** list and select the appropriate directory.

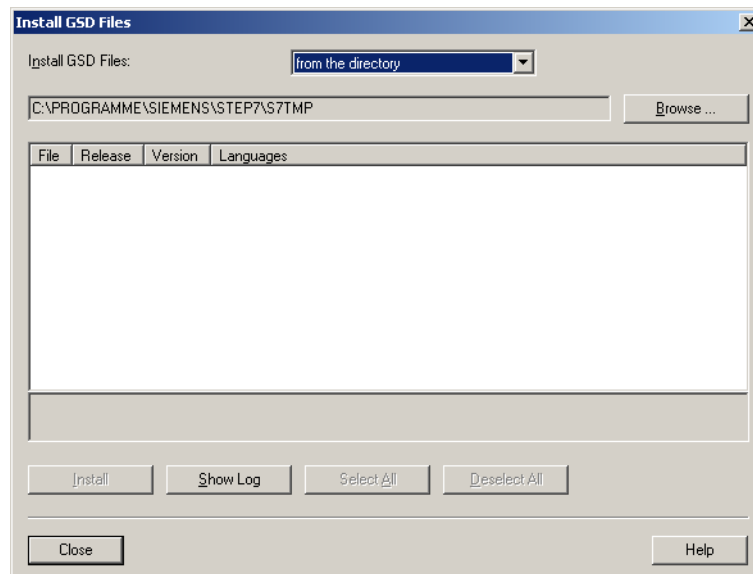

Figure 19: Installing the GSD file – Search

- Choose the required GSD file and click the **Install** button.

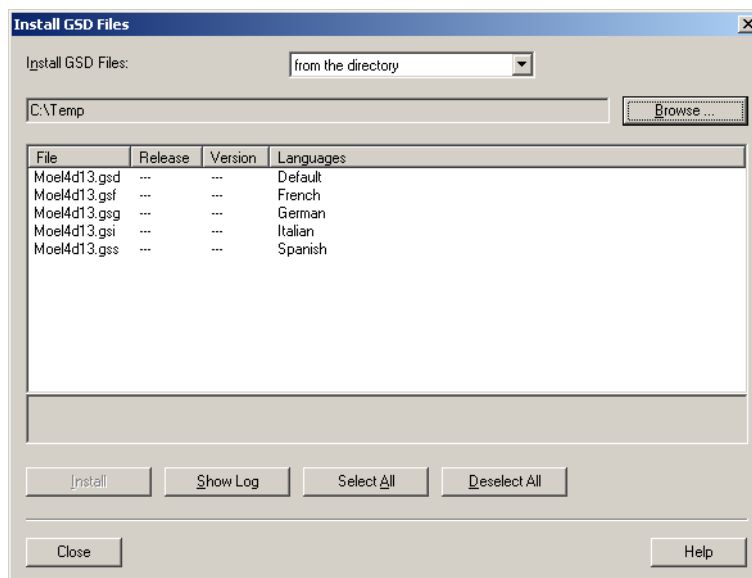

Figure 20: Installing the GSD file – Selection



If an older GSD file is already present, this is moved to the backup directory before the installation.

The SmartWire-DT gateway is now available as a modular DP station in the **Hardware Catalog** window, directory **PROFIBUS-DP-> Additional FIELD DEVICES -> switchgears** under **EU5C-SWD-DP (Mot)**.

Installing a project-specific GSD file

The “SWD-Assist” planning and ordering tool enables you to create a complete SmartWire-DT network. It is also possible to create a project-specific STEP7-compatible GSD file with the software. SWD-Assist stores the GSD file under the name of the current project with the appropriate extension, such as SWD_Proj.gsd. This can be installed in STEP7 in the same way as the standard GSD file.



When naming the GSD file in SWD-Assist, ensure that it does not exceed 8 characters in length. Longer names are not recognized by the HW Config configurator.

- ▶ Install the project-specific GSD file via **Options -> Install GSD File...** as described above for the standard GSD file.
- ▶ Choose the GSD file created by SWD-Assist in the designated folder and click the **Install** button.

The SmartWire-DT gateway is now available in the **Hardware Catalog** window, directory **PROFIBUS-DP-> Additional FIELD DEVICES -> switchgears SWD-Assist** under **EU5C-SWD-DP (<SWD-Assist project name>)**. The EU5C-SWD-DP gateway can now be added.

1 PROFIBUS Gateway EU5C-SWD-DP

1.6 Programming

1.6.4.2 Configuration with a SmartWire-DT gateway

The following configuration description applies both to installed standard GSD files and project-specific GSD files.

Requirement: The **HW Config** dialog window is opened.

Configuration with standard GSD file installed

Now add the SmartWire-DT gateway with the component designation EU5C-SWD-DP and the standard suffix (Mot) to the existing PROFIBUS-DP configuration.

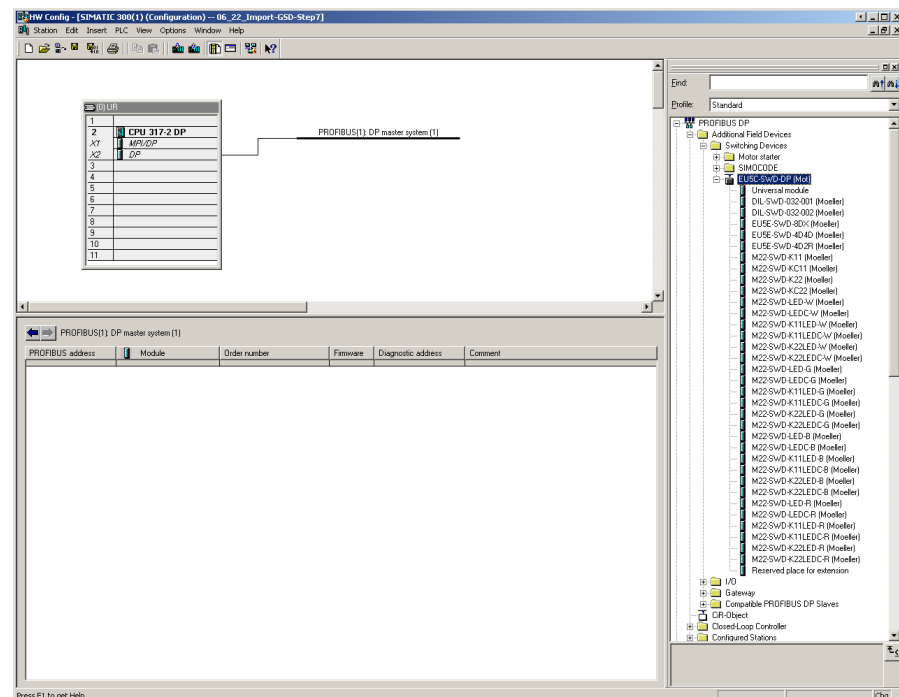

Figure 21: Configuration with standard GSD file installed

- Now add the SmartWire-DT gateway with the component designation **EU5C-SWD-DP (Mot)** to the PROFIBUS line in the window for the station.

Configuration with project-specific GSD file installed

Add here the SmartWire-DT gateway with the component designation EU5C-SWD-DP and the project suffix in the existing PROFIBUS-DP configuration. The project-specific suffix, (e.g. SWD_Proj.gsd), is set by SWD-Assist.

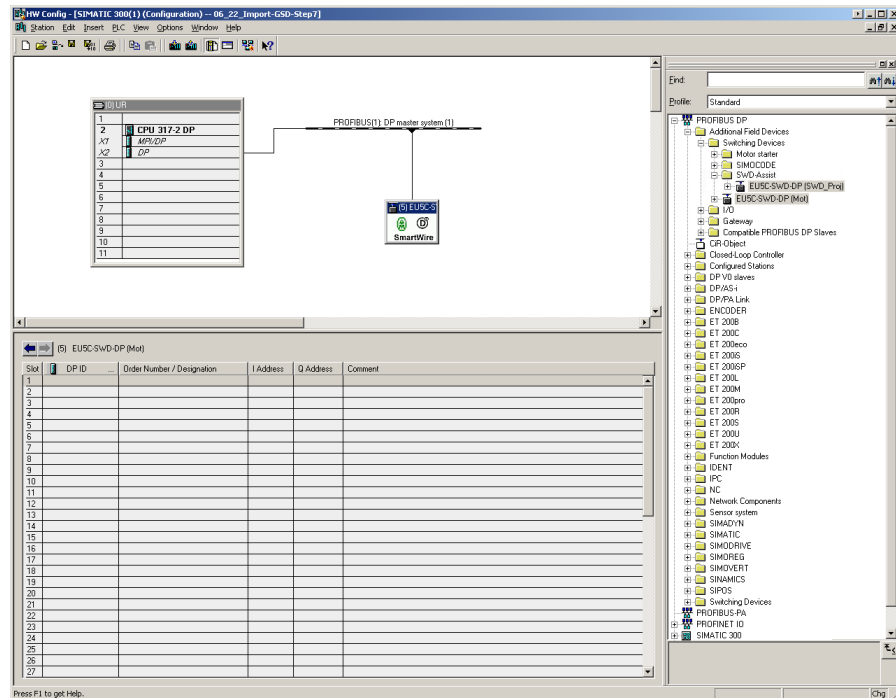

Figure 22: Configuration with project-specific GSD file installed

- ▶ Add the SmartWire-DT gateway with the component designation **EU5C-SWD-DP (<SWD-Assist project name>)** to the PROFIBUS line in the station window.



After you have transferred this modular DP station to your S7 project, all the SmartWire-DT elements set in the SmartWire-DT topology appear in the detail view of the station window.

1.6.4.3 Parameterization of the SmartWire-DT gateways as DP station

Requirement: The **HW Config** configurator is opened.

- ▶ When adding the SmartWire-DT gateway set its DP properties, the station parameters and the DP station address.



If possible, do not use the addresses 1 and 2, which can be used for other purposes, e.g. when operating multi-CPU's.

- ▶ In the station window, double-click the SmartWire-DT gateway as a newly added DP station.

In the dialog window that opens **Properties - DP station** start the parameter setting in the **General** tab.

General tab

In this tab set the relevant parameters for the PROFIBUS-DP communication

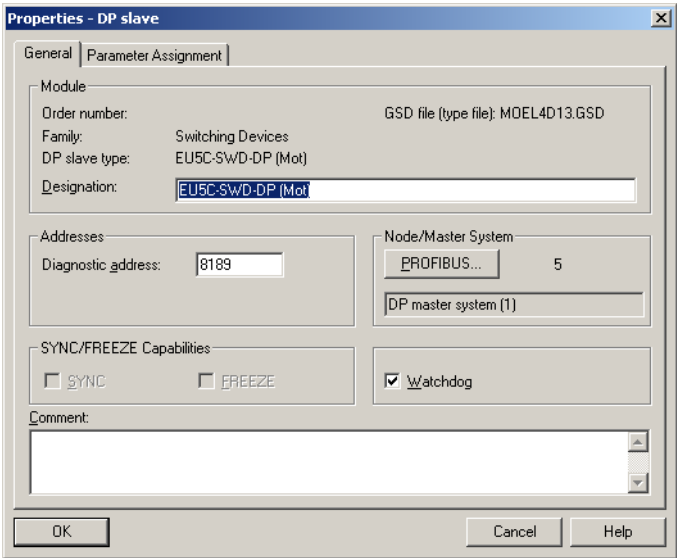

Figure 23: Setting the general properties of the DP station (SmartWire-DT gateway)

- ▶ If required activate the response monitoring.
- ▶ In the **Properties - DP station** dialog, select the **Parameter Assignment** tab.

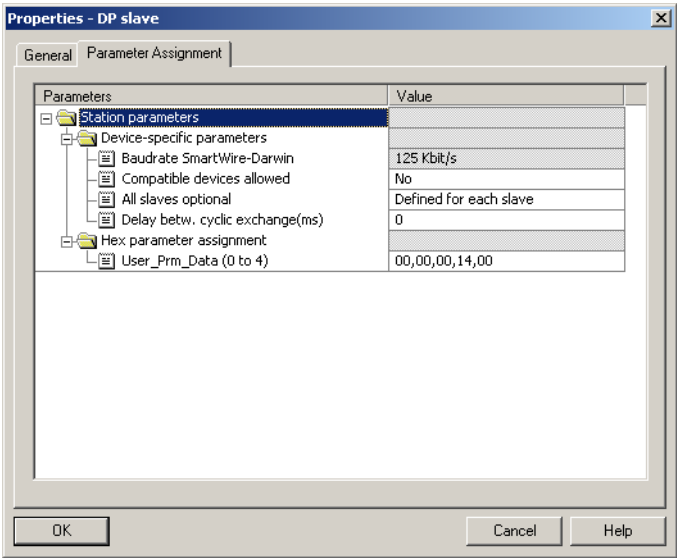

Figure 24: Station parameters of the SmartWire-DT gateway

Parameter assignment tab

In this tab set the general settings of the SmartWire-DT gateway and the SmartWire-DT network under **Station parameters -> Device-specific parameters**. The figure shows the factory set parameters. The following table shows the parameters, their meaning and possible settings.

Table 6: ApplicationParameter

Parameters	Value	Meaning
Baud rate SmartWire-DT	125 kbit/s (setpoint value) 250 kbit/s (from operating system version 1.10)	The baud rate of the SmartWire-DT network
Compatible devices allowed	no	The planned SmartWire-DT stations in the configuration must comply with the stations of the stored gateway target configuration. If not, no data interchange takes place with the DP master.
	Yes	Data exchange takes place if the connected SmartWire-DT stations are compatible with the SmartWire-DT stations in the STEP7 DP configuration. This is indicated by the Status LED on the device.
All stations optional (All devices are optional)	Defined for each station (Define for each device)	Specification is performed individually for each station (→ Section "Parameters of individual SmartWire-DT stations")
	Yes	Data transmission to the PROFIBUS also takes place for a random number of failed SmartWire-DT stations. The individual setting in the module parameters has no effect.

1.6.4.4 Selecting the SmartWire-DT stations

Requirement:

The SWD gateway must be present in the PROFIBUS-DP configuration.



This selection is unnecessary if you are using a project-specific GSD file created in SWD-Assist that already contains the required SmartWire-DT stations. The following description also applies if you wish to add additional SmartWire-DT stations in the project-specific PROFIBUS-DP configuration using the HW Config configurator.

1 PROFIBUS Gateway EU5C-SWD-DP

1.6 Programming

- Move to the **Hardware Catalog** and click the plus sign in front of the standard SmartWire-DT gateway EU5C-SWD-DP (Mot) under **PROFIBUS-DP -> Additional FIELD DEVICES -> switchgears**.

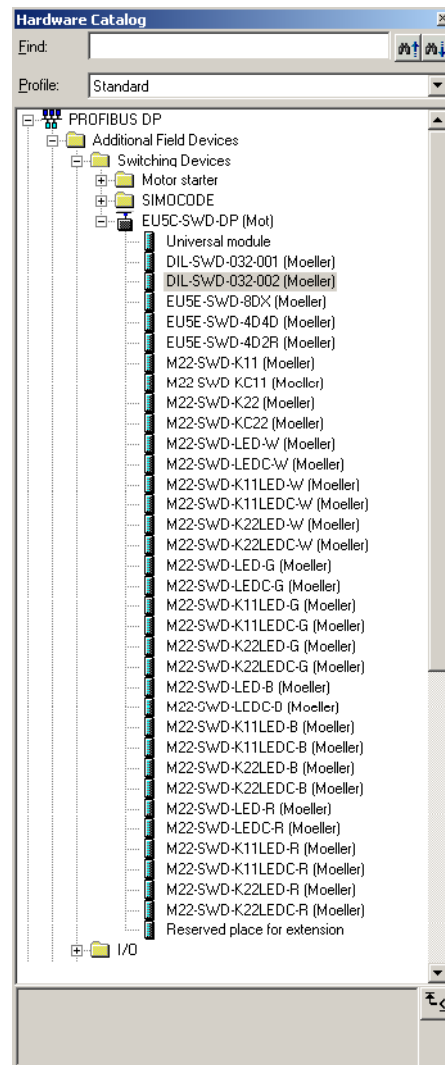

Figure 25: EU5C-SWD-DP (Mot) standard gateway with SmartWire-DT stations

You can then select in the **Hardware Catalog** the SmartWire-DT stations that you require on this SmartWire-DT gateway.



Observe the correct order of the SmartWire-DT stations in the SmartWire-DT network. The Smartwire-DT stations must be configured according to their arrangement in the installation.

- Double-click the required SmartWire-DT stations.

1 PROFIBUS Gateway EU5C-SWD-DP

1.6 Programming

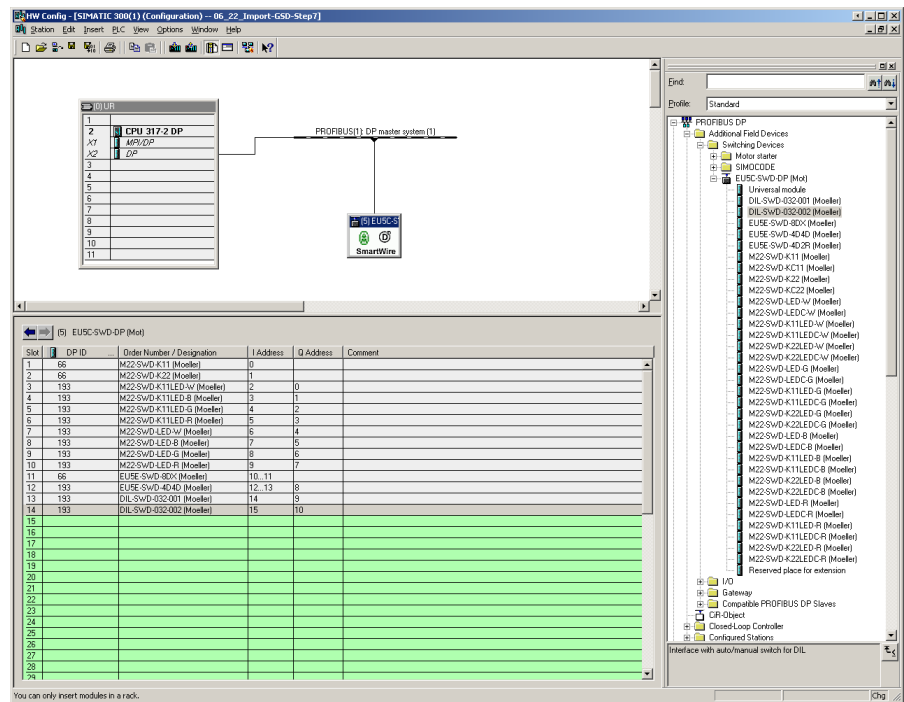

Figure 26: Selecting the SmartWire-DT stations on the EU5C-SWD-DP (Mot) gateway

CAUTION

The universal module is not a valid SmartWire-DT station and must not be added to the project.

Parameterization of the input/output addresses of an SmartWire-DT station

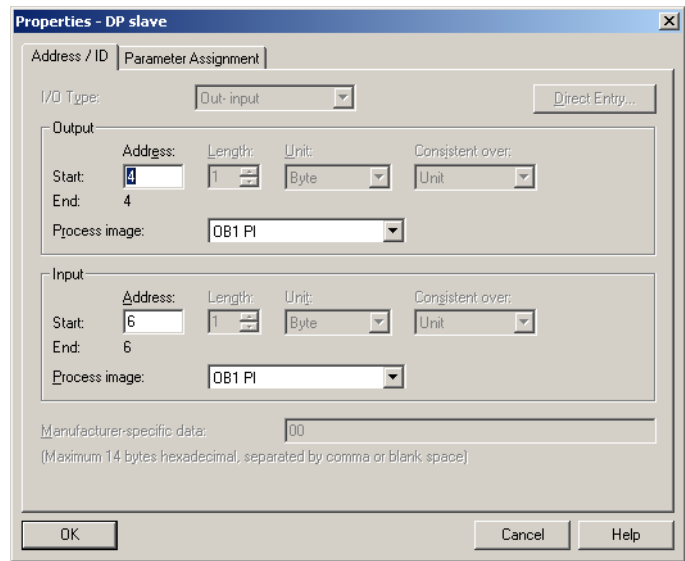

Figure 27: Input/output addresses of the SmartWire-DT stations

1 PROFIBUS Gateway EU5C-SWD-DP

1.6 Programming

The address proposed by the system can be accepted directly. The preset address value ensures that the start address is within the process image of the inputs and outputs.

If required the I/O addresses can also double-clicked and modified later, providing the appropriate CPU is present.

The inputs and outputs are used as “normal” local inputs/outputs in the application program.



Please refer to the manual MN05006001Z-EN, “SmartWire-DT Stations”, for the exact configuration and meaning of the input and output data.

Setting specific parameters of SmartWire-DT stations

You can parameterize the startup behavior for each SmartWire-DT station. This defines how the gateway is to respond if an SmartWire-DT station is not present. The default setting is that all SmartWire-DT stations have to be available.

However, the information as to whether a SmartWire-DT station is available is also reported to the application via the diagnostics function so that you can implement here a specific response to the failure of an individual station (→ Section “1.6.6 Diagnostics” on page 40).

Changing settings

- ▶ To change the setting in the **HW Config** configurator select the required SmartWire-DT station and double-click this line.
- ▶ In the dialog window that opens **Properties - DP Station** select the **Parameter assignment** tab.

Double-click the SmartWire-DT station to display the **Properties - DP Station** dialog field.

In the **Device-specific parameters** folder, for example, you can change the option **Device shall be present** to **Device may not be present** (does not have to be present) in the **Value** column.

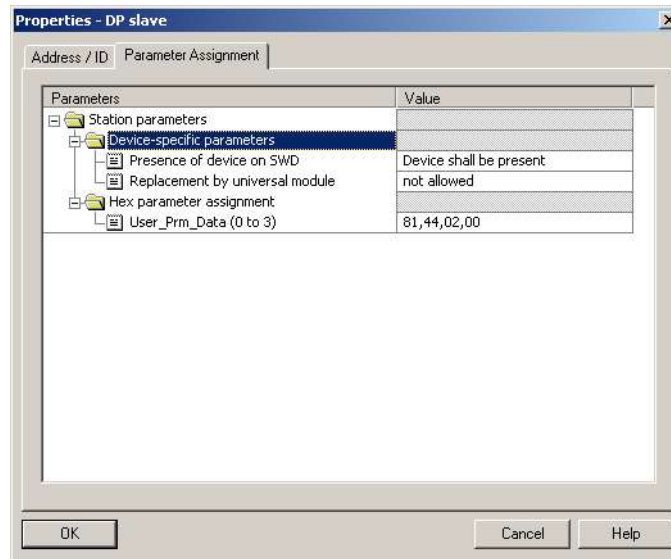

Figure 28: Specific parameter assignment of the SmartWire-DT stations



Parameter setting at this point only makes sense if the value Defined for each station is set in the application parameters (see above) for the parameter All Stations optional.

You can also define in this dialog whether the SmartWire-DT station can be replaced by a universal module M22-SWD-NOP(C). In this case set the parameter "Replacement by universal module" to "allowed".

1.6.4.5 Adding SmartWire-DT stations later on

If you are not sure of the final SmartWire-DT topology and may wish to add SmartWire-DT stations at a later time, adding a wildcard (empty module) in the appropriate position in the SmartWire-DT network is recommended. This is also useful in STEP 7 since the HW Config tool does not allow the adding of stations between occupied module locations.

- ▶ Position the permanent SmartWire-DT stations in the correct order and add the wildcard (reserved place for expansion) at the required position. A wildcard reserves a SmartWire-DT station address for SmartWire-DT station to be added later.
- ▶ Save the project and then transfer it to the PLC. Then switch the PLC to RUN mode.

After the DP configuration is received from the PLC, the SmartWire-DT gateway addresses the stations automatically taking the placeholder into account.

1.6.5 Acyclical data communication

SmartWire-DT stations such as the PKE-SWD-32 module for the electronic motor-protective circuit-breaker also supply acyclical data in addition to the cyclical data. The function blocks SFB52 RDREC (read record) and SFB53 WRREC (write record) are used in STEP 7 for reading and writing acyclical data. The reference to the required station is implemented with these function blocks via the parameters ID and Index.

The input address of the SmartWire-DT station with which communication is to be established is set at the parameter ID. The Index parameter addresses the V1 object. The first object is assigned number 1, the second 2 etc. On the SmartWire-DT station PKE-SWD-32, the object 1 supplies the current value I_{rel} .



Refer to the STEP 7 documentation for further information on handling these function blocks.

1.6.6 Diagnostics

The system SmartWire-DT provides you with cyclic and acyclic diagnostic information.



Please refer to the documentation of the PROFIBUS-DP master XIOC-NET-DP-M in the manual MN05002002Z-EN, "XIOC signal modules", for basic information on the DP diagnostics. You will find explanations there on access to the diagnostic data of a DP station.



When using a Simatic S7, different system components may be used to evaluate the station diagnostic function. For this refer to the relevant documentation of the CPU or CP used.

1.6.6.1 Cyclic diagnostic information

This basic diagnostic information is coded in the normal I/O map of each SmartWire-DT station. They provide information about whether the SmartWire-DT station participates in the normal data interchange via the SmartWire-DT network. Furthermore, it is reported whether any current diagnostic alarms are pending. These two information items are located in the first input byte in bit positions 4 and 6 for all SmartWire-DT stations. They permit fast and easy assessment of the condition of the SmartWire-DT station:

- The SmartWire-DT station is present and integrated actively into the SmartWire-DT network.
- The SmartWire-DT station is operating fault-free.

Example

M22-SmartWire-DT-K11-LED-R function element with one byte input (switch position indicator and diagnostic information)

Byte 0:

7	6	5	4	3	2	1	0
Diagnostics data				Input data			
SUBST	PRSNT	—	DIAG	—	—	NC1	NC1

Bit	Designation	Meaning
0	NC1 = Normally Closed	0: contact actuated 1: Contact not actuated
1	NO = Normally Open	0: Contact not actuated 1: contact actuated
2	not used	—
3	not used	—
4	DIAG	0: No diagnostic alarm 1: diagnostics present
5	not used	—
6	PRSNT	0: module not present 1: module present
7	SUBST	0: configured module present 1: universal module M22-SWD-NOP(C) present

Outputs:

Byte 0:

7	6	5	4	3	2	1	0
—	—	—	—	—	—	—	Q0

Bit	Designation	Meaning
0	Q0	Actuation LED
1	not used	—
2	not used	—
3	not used	—
4	not used	—
5	not used	—
6	not used	—
7	not used	—

If the evaluation of the diagnostic bit shows that there is extended diagnostic information, details on this can be determined by evaluation of the acyclic diagnostics of the PROFIBUS-DP.

In the case of the SmartWire-DT station considered here the following detailed conditions could be determined.

Value	Meaning
0x10	The contact is longer than four seconds in the middle position.
0x11	There is a short-circuit in the contact.

1.6.6.2 Acyclic diagnostics

As could already be seen in the configuration, the SmartWire-DT coupling unit with its stations appears as a modular DP station. This also applies to the structure of the diagnostic data. Profibus DP defines for modular stations a standard access process for diagnostic information. The diagnostics consist of standard diagnostics header (DP-V0 header), of a likewise standardized module status and of optionally extended diagnostic alarms in the attachment from one or several stations that report detailed diagnostics. The terms used in the standard PROFIBUS are used in the following. The designation "module" is synonymous with a SmartWire-DT station.

Diagnostics data	Description
DP-V0 header (6 byte)	Standard diagnostics header
Module status (standard)	Standard module status
first extended diagnostic alarm (optional).	device-specific detailed messages
...	
last extended diagnostic alarm (optional.)	

Standard diagnostics header

DP-V0 header structure

Byte	Value	Explanation
1		V0 Status-1
2		V0-Status-2
3		V0-Status 3
4		DP master address
5	0x4d	Eaton device identification
6	0x13	Eaton device identification

1.6.7 Device-specific diagnostics

The device-specific diagnosis consists of the module status block, which provides general information about the module (= SmartWire-DT station) as well as, if necessary, extended information from SmartWire-DT stations that are reporting diagnostics.

The module status block complies with the standard requirement of the diagnosis of a modular DP station from the structure standpoint.

Structure of the module status block

Byte	Value	Description
Module status header		
1	Lx	Length of the station status block
2	0x82	
3	0x00	
4	0x00	
Module status		
5		Two status bits for SmartWire-DT stations 1 - 4
...		Two status bits for SmartWire-DT stations 5 - 8
Lx		Two status bits for other SmartWire-DT stations

In the first byte the module status block contains the length of the complete module status block, followed by the codes 0x82, 0x00, 0x00. It is therefore compatible with the format for the status of DP-V1.

As of the fifth byte two bit status codes per module (SmartWire-DT station) follow. So the status of up to four SmartWire-DT stations is packed into a byte. Non-used bits are filled out with 0 in the last byte.

2-bit status code	Explanation
00	A cyclic data interchange is performed with the respective SmartWire-DT station.
01	A diagnostic message from the SmartWire-DT station is pending.
10	Configuration error (incompatible SmartWire-DT station.)
11	Failure of a SmartWire-DT station

1.6.7.1 Extended diagnosis (module related)

The extended diagnostics contain the station address of the SmartWire-DT station, status information and one or several detailed specifications relating to error or diagnostic causes.



You can find the meaning of the specifications in the manual MN05006001Z-EN.

1 PROFIBUS Gateway EU5C-SWD-DP

1.6 Programming

Table 7: Structure of the extended diagnostics

Byte	Value	Description
1	Ly	Length of detailed status message
2	0xA1	Status type
3		SmartWire-DT station address (1 - 58)
4	0	–
5		first detailed diagnostic alarm/status message
6		–
Ly		nth detailed diagnostic alarm/status message

Example

A SmartWire-DT network consists of nine SmartWire-DT stations. If a short circuit is reported in a SmartWire-DT station EU5E-SWD-4D4D (input/output module with overload message) that is the fifth station in the SmartWire-DT network, the diagnostics look as follows.

Absolute byte	Byte	Value	Description
1	1	0x8	V0-Status-1
2	2	0xC	V0-Status-2
3	3	0	V0-Status 3
4	4	1	DP master address
5	5	0x4D	Gateway ID
6	6	0x13	Gateway ID

Module status header

7	1	0xC	Length of module status
8	2	0x82	–
9	3	0x00	–
10	4	0x00	–
11	5	0x0	The SmartWire-DT stations 1 to 4 do not report a diagnosis.
12	6	0x01	The SmartWire-DT station 5 reports a diagnosis.
13	7	0x0	The SmartWire-DT station 9 does not report a diagnosis.

Extended diagnostics E/A module

14	1	5	Length of detailed status message
15	2	0xA1	Status type
16	3	0x5	SmartWire-DT station address
17	4	0	–
18	5	0x13	Message: short-circuit/overload

2 CANOpen gateway EU5C-SWD-CAN

2.1 Introduction

The SmartWire-DT gateway EU5C-SWD-CAN creates a connection between the SmartWire-DT stations and an overriding CANopen master.

2.2 Setup

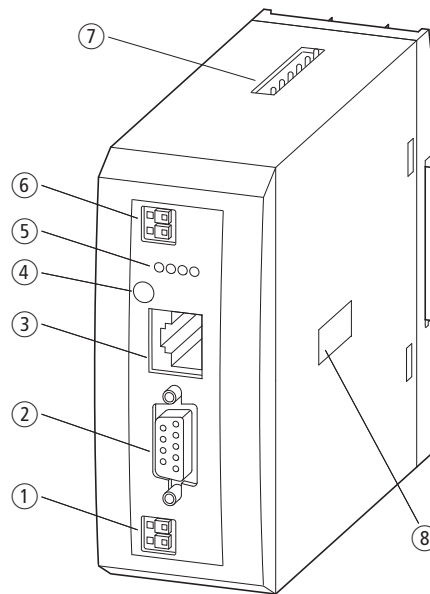

Figure 29: Front view EU5C-SWD-CAN

- ① 24-V power supply POW
- ② Field bus interface
- ③ Diagnostics interface
- ④ Configuration button
- ⑤ Diagnostics displays
- ⑥ 24-V power supply AUX
- ⑦ SmartWire-DT connection
- ⑧ Address switches

The gateway creates a connection between the stations on the SmartWire-DT network and the overriding PLC. Furthermore, it provides two power supplies, one for the SmartWire-DT stations and a 24 power supply for the contactor coils, in case this is also operated via a SmartWire-DT station. The power supply and the data communication are conducted via the 8-pole SmartWire-DT cable from the coupling unit to the stations.

2.3 Engineering

In connection with the SmartWire-DT stations the coupling unit appears as a modular station according to profile DS301.4 on the field bus CANopen. Each SmartWire-DT station is a module of its own. Up to 99 SmartWire-DT stations can be operated via a PROFIBUS coupling unit. However, take heed of the maximum data volume that can be exchanged via CANopen. The maximum for a Profibus station is 128 bytes of input data and 128 bytes of output data.



For information regarding the volume of input and output data corresponding to a SmartWire-DT station, please consult the appendix found in the “SmartWire-DT Stations” manual (MN05006001Z-EN).

The SmartWire-DT network may be extended up to 600 m.

2.3.1 Connection

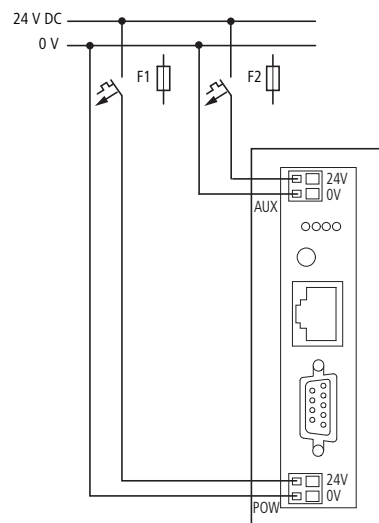

Figure 30: Connection

Power supply of the coupling unit and supply of the SmartWire-DT station electronics are performed via the terminals POW. The coupling unit contains an additional power supply unit for the 15 V supply of the SmartWire-DT stations with an amperage of 0.7 A.

- On the SmartWire-DT gateway connect the POW and AUX supply voltages via separate miniature circuit-breakers or fuses:

Miniature circuit-breaker 24 V DC for POW

- Cable protection in accordance with DIN VDE 0641 Part 11, IEC/EN 60898:
 - Miniature circuit-breaker 24 V DC rated operational current 3 A; trip type C or
 - Fuse 3 A, utilization class gL/gG
- Cable protection for cable AWG 24 in accordance with UL 508 and CSA-22.2 no. 14:
 - Miniature circuit-breaker 24 V DC rated operational current 3 A; trip type C or
 - Fuse 3 A

Miniature circuit-breaker 24 V DC for AUX

- Cable protection in accordance with DIN VDE 0641 Part 11, IEC/EN 60898:
 - Miniature circuit-breaker 24 V DC rated operational current 3 A; trip type Z or
 - Fuse 3 A, utilization class gL/gG
- Cable protection for cable AWG 24 in accordance with UL 508 and CSA-22.2 no. 14:
 - Miniature circuit-breaker 24 V DC rated operational current 2 A; trip type B or
 - Fuse 2 A



Please calculate the total power consumption of your SmartWire-DT network and, if necessary, install an additional EU5C-SWD-PF2 power supply module. For information regarding power consumption, please consult manual MN05006001Z-EN.



If any switching devices are also connected via the SmartWire-DT stations DIL SmartWire-DT -32-001/002, the AUX supply will also be required.

If switching devices with an activation power greater than 3 A (UL: 2 A) are connected, an additional feeder module EU5C-SWD-PF1 or EU5C-SWD-PF2 must be used.



In the planning of the SmartWire-DT network you are also supported by the software program SWD-Assist, which automatically draws your attention to the use of any necessary new feeder modules.

2.3.2 CANopen address setting

The coupling unit requires a unique address (node ID) in the CANopen network. This is set on the gateway via DIP switches (switches 3 - 8). Valid addresses are 1 - 32.

2.3.3 CANopen connection

A 9-pin D-sub connector is used in order to connect to the field bus.

	SUB-D plug	Signal
	1	–
	2	CAN_L
	3	GND
	4	–
	5	–
	6	GND
	7	CAN_H
	8	–
	9	–

Figure 31: Configuration of the CANopen plug on the coupling unit

2.3.4 Baud rate

The gateway supports operation on CANopen masters at up to 1 MB. Adaptation to the baud rate of the network master takes place automatically

2.3.5 Description file (EDS)

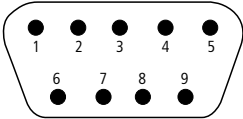
For selection of the device and operation via the field bus CANopen an EDS description file (EDS = electronic data sheet) is used. This EDS file contains standardized descriptions of the CANopen stations. For the CANopen coupling unit EU5C-SWD-CAN this is the file EU5C-SWD-CAN.eds.

The further development of the SmartWire-DT communication system has resulted in different versions of the EDS files. The EU5C-SWD-CAN version table found on page 147 in the appendix shows how supported SmartWire-DT stations, SmartWire-DT gateways, and EDS files work together.



As of version V.2.3.9 and service pack ecp_update_0109 this file is included in the Eaton programming system CoDeSys. You can also find these files on our web site as follows:

<http://www.eaton.com/moeller> → **Support**

Please follow the links provided there.

2.3.6 Diagnostics interface

The gateways have an online diagnostics interface with the following functions:

- Update of the operating system of the SmartWire-DT gateways
- Connection of the SWD-Assist for the online diagnostics of the SmartWire-DT network

The EU4A-RJ45-CAB1 programming cable (serial SUB-D<->RJ45) or the EU4A-RJ45-USB-CAB1 USB cable (USB<->RJ45) can be used for the connection.

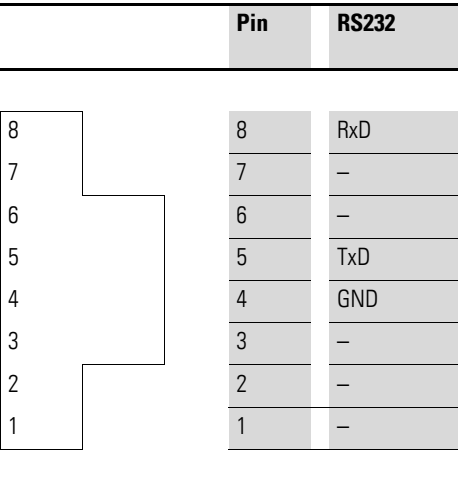

Figure 32: Configuration of the diagnostics interface

The online functions of the SWD-Assist software offer a wide range of options for the display and the diagnostics functions of the SmartWire-DT network even without the active PLC.

- Status indication of the inputs/outputs
- Wiring test
- Reading of the stored actual configuration
- Reading the SmartWire-DT configuration
- Comparison of the target and actual configuration
- Display of cyclical and acyclical diagnostics messages

Further details are described in the online Help of the SWD-Assist software.



These online functions are available from operating system version 1.10 of the gateways and version 1.10 of the SWD-Assist software.

2.4 Installation

2.4.1 Mounting

Please proceed as follows to install the device:

- First of all set the CANopen address (node address). This is set on the gateway via DIP switches (switches 3 - 8). The DIP switches are located under a cover on the right-hand side of the gateway. Valid addresses are 1 - 32.

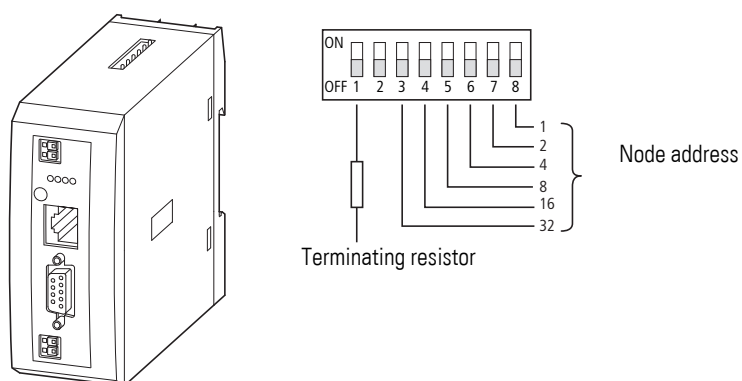

Figure 33: Setting the station address

- Mount the device on the top-hat rail.

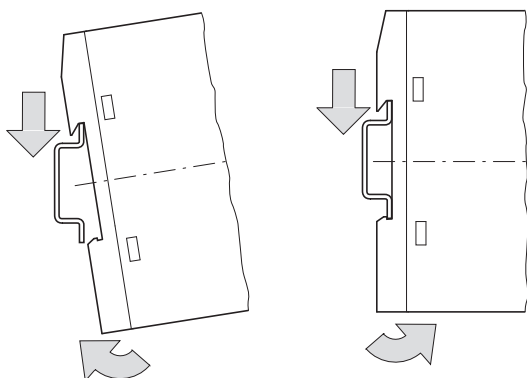

Figure 34: Mounting on top-hat rail

- Connect the 24 V DC voltage to the terminals POW on the front side of the gateway.
- If necessary, connect the 24 V DC voltage for the contactor coils to the terminals AUX.

**DANGER**

In safety-relevant applications the power supply providing power to the SmartWire-DT system must feature a PELV power feed module (protective extra low voltage).

CAUTION

You must take safety precautions (emergency switching off) in the external circuitry of the EU5C-SWD-DP and any power modules type EU5C-SWD-PF1-1 or EU5C-SWD-PF2-1 that are used. To do so, plan to switch off the power supply to the contactor coils AUX.

**DANGER**

Switch off the power supply, if you are reconnecting stations in the SmartWire-DT system or reconnecting the ribbon cable connection. Otherwise the SmartWire-DT stations can be destroyed!

2.4.1.1 Potential conditions between the components

The entire SmartWire-DT system operates on a common supply voltage. Provide a common star point for the earth wiring. In this way the various stations in the SmartWire-DT system will not be electrically isolated from one another. The field bus and the SmartWire-DT system are electrically isolated from one another.

**DANGER**

The gateway has protection against polarity reversal for the 24-V-DC-POW supply. However, if the gateway is connected via the serial interface to an earthed device (for example to a PC), the gateway can be destroyed, if the polarity of the power supply is reversed!

2 CANOpen gateway EU5C-SWD-CAN

2.4 Installation

2.4.2 Connection SmartWire-DT

- Connect the SmartWire-DT network. To do so use the SmartWire-DT cable SWD4-100LF8-24 and the relevant SWD4- 8MF2 spade connector or prefabricated cables of type SWD4-3F8-24-2S.

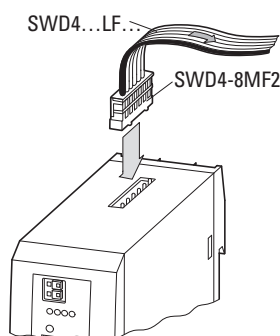

Figure 35: Connection SmartWire-DT

2.4.3 Connection CANopen

For connection to the CANopen cable you require a 9-pole SUB-D socket. (e.g. PS416-ZBS-411).

- Connect the CANopen cable by means of the CANopen plug to the field bus interface of the gateway.

The first and last station in a CANopen network must terminate the field bus with a terminating resistor. The bus terminating resistor is switched externally. In the case of gateway EU5C-SWD-CAN the terminating resistor can be activated by means of DIP switch 1.

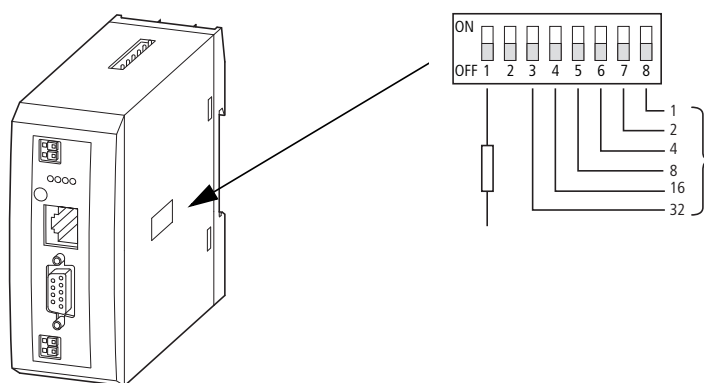

Figure 36: Activation of the terminating resistor

2.4.4 EMC-conformant wiring of the network

Undesired faults can occur on the field bus due to electromagnetic interference. This can be minimized beforehand by the implementation of suitable EMC measures. These include:

- EMC-conformant system configuration,
- EMC compliant cable routing,
- Measures that do not allow the occurrence of large differences in potential and
- correct installation of the CANOpen network (cable, connection of the bus connector, etc.)

The effects of electromagnetic interference can be significantly reduced by fitting the shield. The following illustrations indicate the correct method for connecting the shield.

for top-hat rail

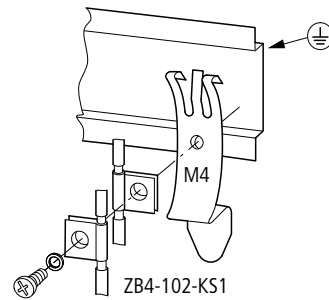

for mounting plate

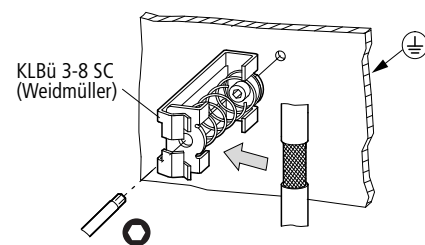
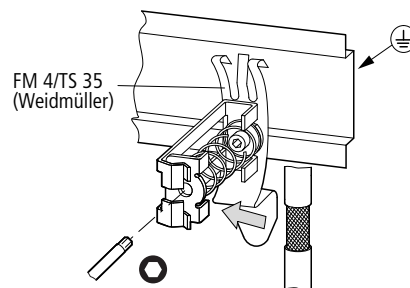
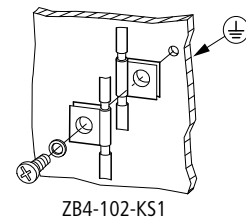

Figure 37: Shielding of network cable

2.5 Commissioning

2.5.1 Introduction

Before switching on, please check whether the power supply for the gateway is connected correctly. The configuration and installation of the Smart Wire-DT network must also have been carried out correctly (with all stations connected). If you have already integrated devices into a system, secure the operating range of any connected parts of the system against access so that nobody is endangered, for example, by motors starting up unexpectedly.

Commissioning takes place in several steps:

1. Putting the SmartWire-DT network into operation
2. Create a connection to the field bus.
3. Load and start the PLC program.

2.5.2 Putting the SmartWire-DT network into operation

Before the gateway can exchange data with the PLC, a valid SmartWire-DT network configuration (a so-called gateway target configuration) has to be stored in the gateway. This is compared with the current configuration (actual configuration) each time the gateway is restarted. If the gateway ascertains in this process that a SmartWire-DT station cannot be reached or a wrong station type is determined, the SmartWire-DT network will not go into operation (to be precise this is dependent on the network configuration). Reading of the SmartWire-DT network configuration takes place by pressing the configuration button on the gateway. All SmartWire-DT stations are re-addressed in ascending order in the process.

This process may only take place in the case of

- initial commissioning,
- the replacement of a defective station or
- a change to the configuration.



WARNING

If a SmartWire-DT station has failed, the SmartWire-DT network can still be operated with the remaining stations, depending on the configuration setting (even after a repeat power up of the gateway). If there is a faulty configuration and the configuration button is pressed, only the stations up to the failed device are addressed and stored.

If there is a faulty configuration and the configuration button is pressed, only the stations up to the failed device are addressed and stored. Use of the remaining stations is not possible until the defective station has been replaced and the configuration has been read in again by pressing the configuration button.

2.5.2.1 Switching on for initial startup, a replacement or a changed SmartWire-DT configuration

Requirements that must be met in order to import the configuration:

- All SmartWire-DT stations are connected to the SmartWire-DT line.
 - The SmartWire-DT network is connected to the gateway.
 - Voltage POW is applied to the gateway and the power LED lights up.
 - The voltage AUX is applied (if necessary).
 - The SmartWire-DT status LEDs of the SmartWire-DT stations are on or are flashing.
 - If necessary remove the CANopen fieldbus terminal from the SmartWire-DT gateway.
- Press the configuration button on the gateway for at least two seconds. The SmartWire status LED on the gateway begins to flash orange. The SmartWire-DT status LEDs on the SmartWire-DT stations also flash. All stations are addressed in sequence, the complete configuration is stored retentively (coupling unit target configuration). The coupling unit is then restarted (see next section).

2.5.2.2 Switching on when the gateway target configuration is stored

If a configuration is stored in the gateway, each time the supply voltage is switched on it is checked whether the station actually found on the network comply with the stored gateway target configuration. The result of the check is displayed via the SmartWire-DT status LED on the gateway:

Description	Status SmartWire-DT LED	Data interchange between the gateway and SmartWire-DT stations
The current actual configuration complies with the gateway target configuration.	Green continuous light	Yes
A necessary SmartWire-DT station is missing or the coupling unit target configuration does not comply with the actual configuration.	Flashing (red)	no
Station addressing is active (after power on or the download of a planned configuration with empty modules).	Flashing (green)	no
Short-circuit on the 15 V power supply or no SmartWire-DT station is connected.	Red continuous light	no

2.5.2.3 Creating field bus communication

If a data interchange is possible between the SmartWire-DT stations and the gateway, in principle communication between the gateway and the controller can also be performed via CANopen.

- ▶ Connect the CANopen gateway to the field bus.
- ▶ Load the program into the PLC.

The configuration of the CANopen network is transferred to the PROFIBUS master when the program is uploaded onto the controller. The CANopen master then transfers the configuration of the SmartWire-DT network to the gateway and tests it. (This only applies if you have checked Create **SDOs for module list** in the PLC configuration.) All status LEDs will be green if the configuration set matches the stored gateway configuration. Any errors that occur are indicated via the CANopen status LED and the Config status LED.

Table 8: CAN status LED

Description	CAN status LED	Data exchange gateway via the CANopen to PLC
CAN interface inactive	Off	no
Baud rate detection active on the CAN bus	Red strobe light	no
CAN baud rate detected ,waiting for a valid target configuration	orange	no
Communication error on the CAN bus (error warning level reached.)	Red flashing	Yes
Monitoring error (node guarding/heartbeat)	flickering red strobe light	only SDO
Communication error on the CAN bus (bus Off.)	Red	no
Pre-operational initialization mode - communication only possible via SDOs	Green flashing	only SDO
Stopped - no data exchange	Green strobe light	no
Operational - data exchange is possible via PDOs and SDOs	green	Yes

So the prerequisite for data interchange is that the configuration drawn up on the PLC system (= planned configuration) complies with the configuration actually available on the gateway. The result of this check is signalled on the gateway via the SmartWire-DT configuration LED.

Table 9: Signals of the SmartWire-DT configuration LED

Description	SmartWire-DT configurations LED	Data exchange gateway via the CANopen to PLC
The planned configuration complies with the gateway target configuration.	Green continuous light	Yes
The planned configuration does not comply with the gateway target configuration, but is compatible with it. (list of the devices that are compatible with one another → Table 22, page 140)	Flashing (green)	Yes
The planned configuration and the gateway target configuration are not compatible.	Red continuous light	no

If all status displays indicate a green continuous light, commissioning has been completed successfully.

2.6 Programming

2.6.1 Introduction

An EDS description file (EDS = Electronic Data Sheet) is used for integration of the gateway and operation via the field bus CANOpen. The EDS file contains standardized descriptions of the CANOpen stations. For the CANOpen gateway EU5C-SWD-CAN this is for example the file EU5C-SWD-CAN.eds.



The name of the EDS file depends on the version. The EU5C-SWD-CAN version table found on page 147 in the appendix shows how supported SmartWire-DT stations, SmartWire-DT gateways, and EDS files work together.



As of version V.2.3.9 and service pack ecp_update_0109 this EDS file is included in the Eaton programming system CoDeSys.

You can also find these files on our web site as follows:

<http://www.eaton.com/moeller> → **Support**

Please follow the links provided there.

Now please download the EDS file to the corresponding directory of your programming system. Please refer to the documentation for your programming system for information on this.

For the Eaton programming system CoDeSys this folder is in:

C:\Program files\Common files\CAA-Targets\<Version>\PLCConf

The installed version for this is, for example, Moeller V2.3.9.

2.6.2 Configuration and parameterization with CoDeSys

The connection of a SmartWire-DT network via the gateway EU5C-SWD-CAN to the controller XC200 is described in this section. Please check beforehand whether you have a current CoDeSys version installed with the necessary EDS file.

Then please proceed as follows:

- ▶ Start CoDeSys and open a project.
- ▶ Open the controller configuration and activate the CANopen master function of the CPU.



Use of the CANOpen master function presumes integration of the library 3S_CANOpenMaster.lib.

3S_CANOpenMaster.lib is inserted into **Ressourcen/Bibliotheksverwalter**. After adding the file 3S_CANOpenMaster.lib the additionally required libraries 3S_CANOpenManager.lib and 3S_CanDrv.lib are also automatically loaded.

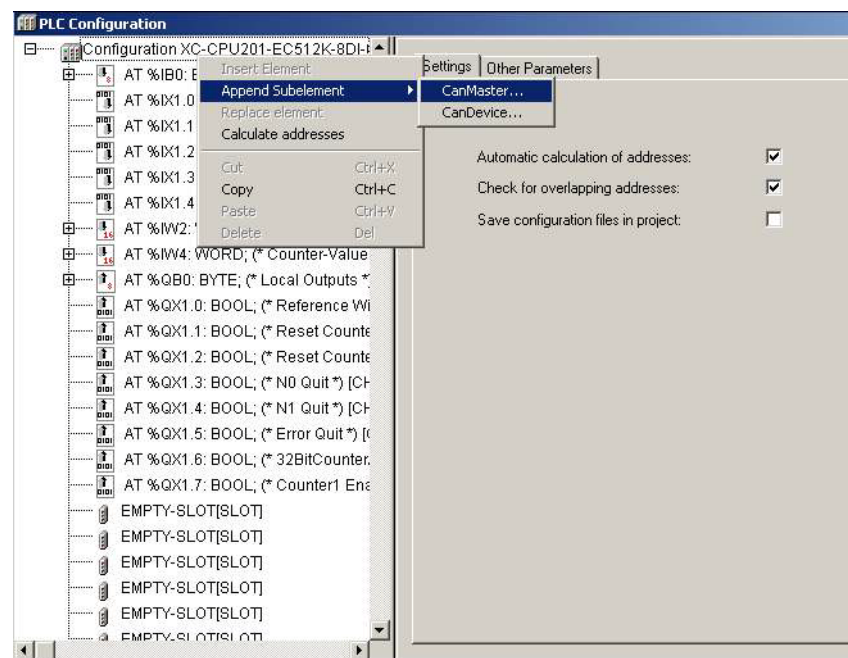

Figure 38: Select the CAN master

- ▶ Mark the CAN master and via the menu option **Insert -> Attach sub-element** or the context menu open the selection list of the CANopen station modules. Select the gateway EU5C-SDW-CAN.

2 CANOpen gateway EU5C-SWD-CAN

2.6 Programming

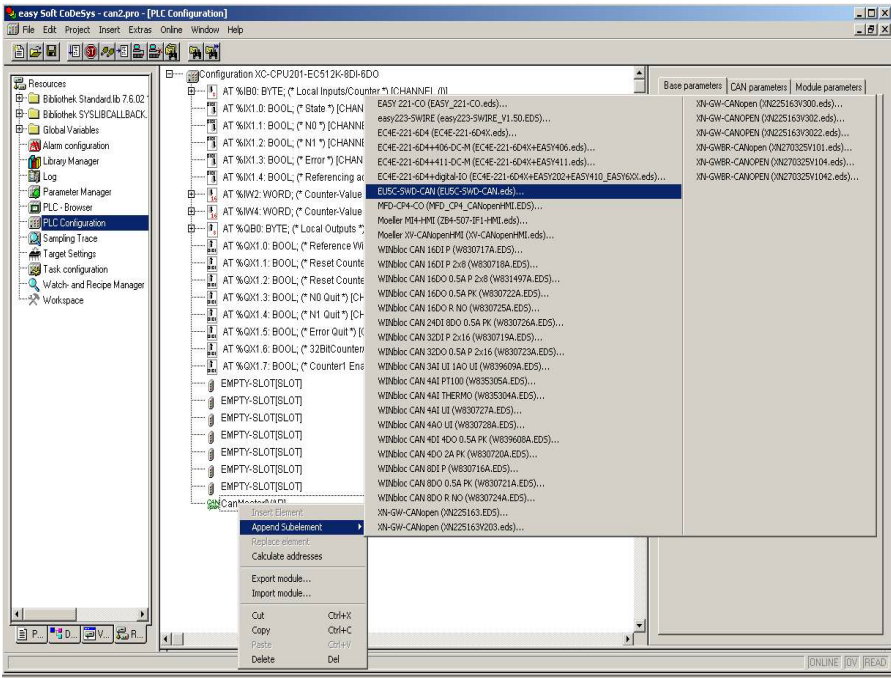

Figure 39: Selection of the gateways

2.6.2.1 Selecting the SmartWire-DT station

- Change over to the **CAN module selection** tab.
- Now select here the SmartWire-DT stations that you require for your SmartWire-DT network. Please heed of the correct sequence. The modules must be configured just as they will be arranged afterwards in your application.

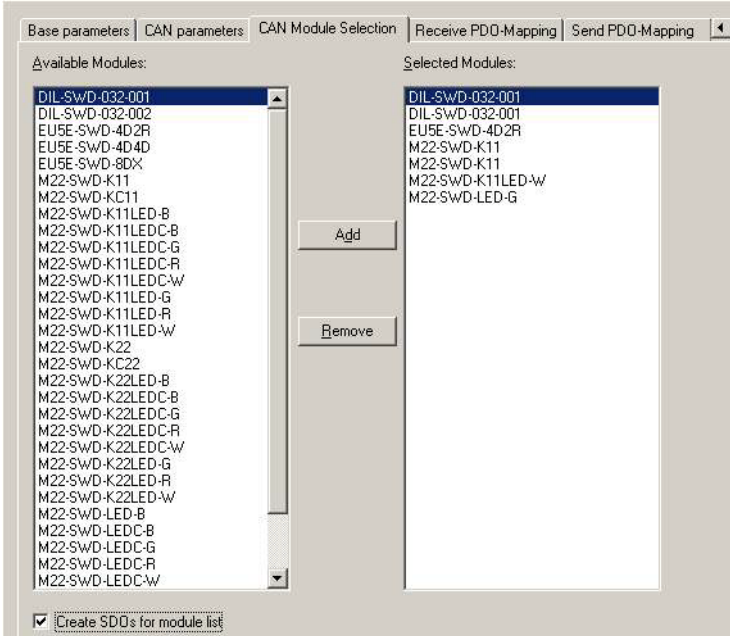

Figure 40: Selection of the stations

For downloading the configuration please select the box **Create SDOs for module list**. In this way the target configuration stored in the gateway can be compared with the one drawn up here in the programming system. If this box is not selected, you must set the parameter "Disable configuration check" in the **Service data objects** tab to True (= 1).

2.6.2.2 Parameter setting

Parameters for communication of the gateway with the CANopen master and with the SmartWire-DT network are also defined in the controller configuration.

These are the meanings of the individual tabs.

"Basic parameters" tab

This tab is used to define the I/O start addresses that are used to map the SmartWire-DT stations to the controller map's inputs/outputs. By default, the programming system will create a complete connection to the inputs/outputs used up until now. You can, however, change these values to other, unassigned areas.

"CAN parameters" tab

The parameters that relate to communication with the field bus CANopen are entered under these settings. These include, for example, the station address (node ID) or the monitoring time (watchdog control).



Only the addresses 1 to 32 may be assigned for the gateway. The gateway requires for communication four times the number of PDOs than it does for a standard CANopen station. Ensure that the COB-IDs of the activated PDOs do not collide with the other CANopen stations in the same network.

The addresses of the individual PDOs are derived as follows:

PDO 1 - PDO 4: address = NodeID + standard offset

PDO 5 - PDO 8: address = NodeID + standard offset + 64

PDO 9 - PDO 12: address = NodeID + standard offset + 96

PDO 13 - PDO 16: address = NodeID + standard offset + 32

In the case of stations with addresses higher than 32, it is necessary to ensure that no collisions will occur due to overlapping default PDO mappings. If this is the case, the mapping must be checked and, if necessary, modified.

2.6.2.3 Guarding mechanisms

Node guarding or heartbeat can be used to monitor communication between the gateway and the CAN master.

Node guarding

In node guarding the CAN master uses cyclical protocols to monitor the CAN stations.

For this the CAN master sends within the set cycle time a frame for which the CAN stations send an appropriate response. If a station does not respond, the CAN master repeats this operation. The CAN station is considered as non-existent if the number of repeat attempts exceeds the set value. The monitoring interval (Guard Time) and the number of repetition attempts can be set as required. Node guarding is deactivated by default.

Heartbeat

If the **Activate heartbeat creation** option is checked, the module emits heartbeats at the millisecond interval specified in **Heartbeat producer time**. The heartbeat function is deactivated if the entered value is 0.

Unlike in node guarding mode, the CAN stations and the CAN master each send in heartbeat mode a frame for monitoring communication. It is also possible to create dependencies in the communication processes between the CAN stations.



The node guarding mechanism cannot be operated together with the heartbeat monitoring.

The following figure shows the tab with the CAN parameters.

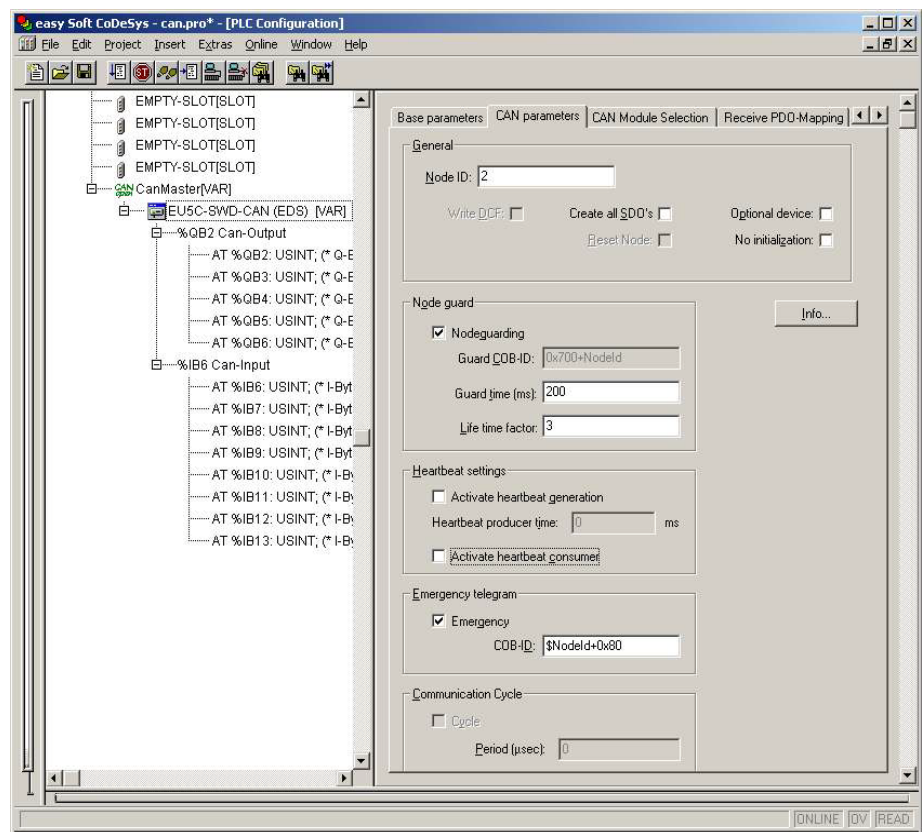

Figure 41: Setting the CAN parameters

“Service data objects” tab

In the **Service data objects** tab you can make parameter settings both for the SmartWire-DT network and for individual stations.

Parameters for the SmartWire-DT network

Index	Name	Value	Type	Default
2000	Baudrate SmartWire Darwin (0-7)	4	Unsig...	4
2001	Compatible devices allowed (1=Yes, 0=No)	0	Unsig...	0
2002	All slaves optional (1=Yes, 0=No)	0	Unsig...	0
2003	Disable configuration check (1=Yes, 0=No)	0	Unsig...	0
2010	Delay betw. cyclic exchange(0-255ms)	0	Unsig...	0

2 CANOpen gateway EU5C-SWD-CAN

2.6 Programming

Table 10: Parameters for the SmartWire-DT network

Parameters	Value	Meaning
Baud rate SmartWire-DT (0 - 7)	4	The baud rate of the SmartWire-DT network. Setting options: <ul style="list-style-type: none">• 4 = 125 kBit/s (setpoint value)• 5 = 250 kBit/s (from operating system V1.10)
Compatible devices allowed (0 = No; 1 = Yes)	0	The planned stations in the CANopen configuration must comply with the stations of the stored gateway target configuration. If not, no data interchange takes place with the CAN master.
	1	Data interchange also takes place, if the SmartWire-DT stations are not identical to the CANopen configuration, but are compatible with each other. This is indicated by the Status LED on the device. (you will find the list of devices that are compatible with one another in → Table 22, page 140)
All stations optional (0 = No; 1 = Yes)	0	A data transfer to the CANopen master takes place only if all SmartWire-DT stations for which the parameter "Device presence" = 1 (obligatory station) is set are actually present in the network. Specification is performed individually for each station.
	1	A data transfer to CANopen also takes place, if there are a random number of failed SmartWire-DT stations. The setting in the module parameters has no effect.
Disable configuration check (0 = No; 1 = Yes)	0	A check is performed between the planned and stored target configuration. If not equal, no data interchange takes place.
	1	No check is performed between the planned and stored target configuration. This setting is performed for all configurators outside of Soft-CoDeSys, because only Soft-CoDeSys supports the downloading of a CAN configuration to the CANopen gateway.
Delay between cyclic data exchange (0 - 255ms)	0	At present the value cannot be changed.

Changing settings

Select the field you want and change the value as needed.

Parameters of individual SmartWire-DT stations

Once you have selected SmartWire stations new parameters are added to the service data objects. Thus, for example, specification of the transient behavior can be performed individually. If certain stations are 'mandatory for operation, you can specify that the complete SmartWire-DT network will not go into operation, if one of these necessary stations is missing.

To find the parameters more easily the name of the station and the position of the SmartWire-DT station in the SmartWire-DT network are always appended to the actual settings (0 = first station, 1 = second station etc.).

The following settings are possible:

Parameters	Value (setpoint value)	Meaning
Device presence (0 = optional; 1 = mandatory)	(1)	The SmartWire-DT station must be present at the start or in operation. If it is not addressable, the entire SmartWire-DT network is stopped. Note: This will only happen if the "All stations optional" parameter, which is found in the general SmartWire-DT network settings, has a value of 0.
	0	The SmartWire-DT station may be missing at the start or in operation. Absence of the station is reported to the application. Communication with the other stations in the network remains unchanged.
AcceptUniversalModule (0 = No; 1 = Yes)	(0)	The SmartWire-DT station can not be replaced by a universal module M22-SWD-NOP(C).
	1	The SmartWire-DT station can be replaced by a universal module M22-SWD-NOP(C).
Q_byte...	0 - 255 (0)	The initial value of the outputs that is output when the master starts, before the first data are sent by the PLC to the station.

2.6.2.4 Input/output addresses

The selection of the SmartWire-DT stations in the controller configurator automatically causes the input/output addresses of the stations to be assigned. The assignment of the addresses to the individual SmartWire-DT stations can be viewed in the controller configuration.

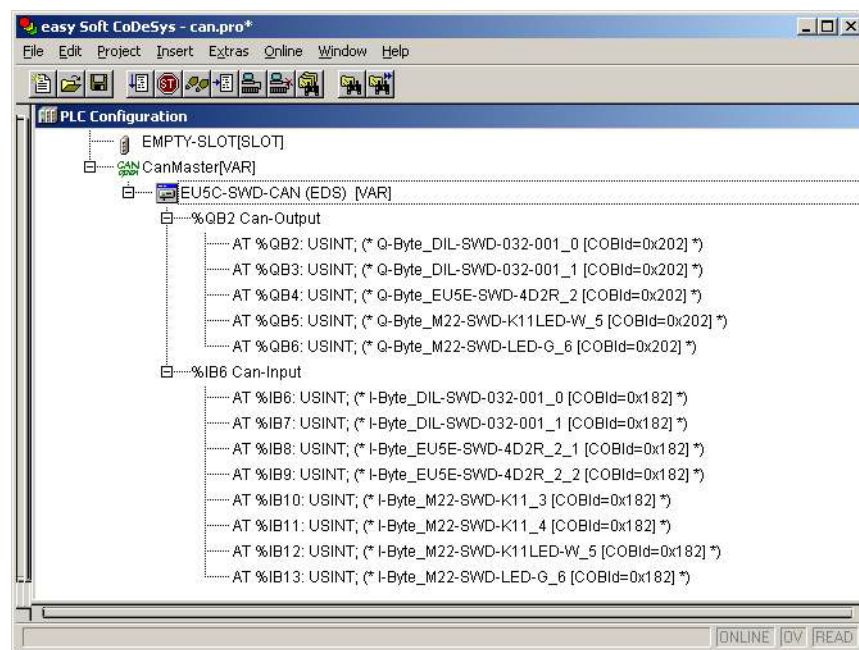

Figure 42: SmartWire-DT station addresses

The inputs and, if necessary, the outputs are used as "normal" local inputs/outputs in the application program.



Please refer to the manual MN05006001Z-EN for the configuration and meaning of the input and output data.

2.6.3 Diagnostics

The system SmartWire-DT provides you with a basic diagnosis and extended diagnostic information via emergency telegrams.

2.6.3.1 Cyclic diagnostic information

This basic diagnostic information is coded in the normal I/O map of each SmartWire-DT station. They provide information about whether the station is participating in normal data interchange (i.e. the station is on the network and exchanging data via the SmartWire-DT network) and reporting current diagnostic messages. These two information items are located in the first input byte in bit positions 4 and 6 for all SmartWire-DT stations. They permit fast and easy assessment of the status of the SmartWire-DT station.

- The station is present and integrated actively into the network.
- The station is operating fault-free.

Example

M22-SmartWire-DT-K11-LED-R function element with one byte input (switch position indicator and diagnostic information)

Byte 0:

7	6	5	4	3	2	1	0
Diagnostics data				Input data			
SUBST	PRSNT	–	DIAG	–	–	NO1	NC1

Bit	Designation	Meaning
0	NC1 = Normally Closed	0: contact actuated 1: Contact not actuated
1	NO1 = Normally Open	0: Contact not actuated 1: contact actuated
2	not used	–
3	not used	–
4	DIAG	0: No diagnostic alarm 1: diagnostics present
5	not used	–
6	PRSNT	0: module not present 1: module present
7	SUBST	0: configured module present 1: universal module M22-SWD-NOP(C) present

Outputs:

Byte 0:

7	6	5	4	3	2	1	0
–	–	–	–	–	–	–	Q0

Bit	Designation	Meaning
0	Q0	Actuation LED
1	not used	–
2	not used	–
3	not used	–
4	not used	–
5	not used	–
6	not used	–
7	not used	–

If the SmartWire-DT station diagnosis (diagnosis bit = bit 4 is set), details on this can be determined by evaluating the extended diagnostic utilities.

In the case of the SmartWire-DT station considered here the following detailed conditions could be determined.

Value	Meaning
0x10	The contact is longer than four seconds in the middle position.
0x11	There is a short-circuit in the contact.

2.6.3.2 Extended diagnosis

An extended diagnosis is reported automatically via emergency telegrams in the event of a diagnosis. It can also be read out for each station via an SDO request. You will find details on this in Chapter “Object directory” on page 70.

2.6.3.3 PDO communication

A maximum of 16 reception PDOs and 16 transmission PDOs are supported. A maximum of 128 bytes are therefore available in each communication direction for utility data interchange.

Only the four default RX PDOs and the four default TX PDOs are active in the device's initial state (after the gateway is reset). If additional PDOs are needed for transfer purposes, PDOs 5 to 16 can be activated by the user.

Ensure that the COB-IDs of the activated PDOs do not collide with the other CANopen stations in the same network. The addresses of the individual PDOs are derived as follows:

PDO 1 - PDO 4: address = NodeID + standard offset

PDO 5 - PDO 8: Adresse = NodeID + standard offset + 64

PDO 9 - PDO 12: Adresse = NodeID + standard offset + 96

PDO 13 - PDO 16: adress = NodeID + standard offset + 32

Accordingly only node IDs in the range 1 to 32 should be used for the gateway.

PDO assignment

As standard byte variables in PDOs 1 to 8 and word variables in PDOs 9 to 16 are mapped. Accordingly process data memory for 64 byte variables and 32 word variables at a time are available without adapting the preset mapping. The PDO mapping can be randomly changed by the user.

SDO communication

The simple SDO server connection is supported (expedited SDO server).

Error messages (emergency telegrams)

The errors that are output are governed by /DS301/. Errors are reported by means of an emergency telegram. The current status of the error register can be read out from the object list entry 0x1001/0. An error history, in which the last six errors are stored, can be read out of the object list entry 0x1003.

Structure of the emergency telegram

Byte 0	Byte 1	Byte 2	Bytes 3 - 7
Emcy error code	Emcy error code	Error tab	Error code (extended diagnosis)

Emergency error code

Error code (hex)	Meaning
00xx	Error reset (no errors)
01xx	general error
50xx	Devices-hardware
60xx	Devices-software
70xx	attached modules (xx = module address)
FFxx	device-specific

Extended diagnostics:

When “Emcy error code” = 0xFF01 to 0xFF63 is displayed, extended diagnostic messages are specified in bytes 3 to 7. The length of a diagnostic entry is one byte, up to five diagnostic messages being transferred in bytes 3 to 7. Non-used bytes are assigned 0x00 (= no error). The ID of the station reporting the error is located in byte 2 of the EMCY telegram.

Table 11 shows examples for Extended diagnostic messages.



You will find detailed information on this in the manual MN05006001Z-EN.

Table 11: Manufacturer-specific diagnostic alarms

Diagnostic code	Meaning	used by
0x00	No diagnostic message active	All devices that support the extended diagnosis
0x10	Contact in middle position	RMQ
0x11	Contact short-circuit	RMQ
0x13	Output overload	I/O module

If “Emcy-Error-Code” = 0xFF00 is displayed, a 32-bit variable with error flags as shown on Table 12 will be stored in the EMCY frame’s manufacturer-specific area (bytes 4 to 7). Byte 3 of the EMCY frame has a value of 0x00.

Table 12: Failure code listing for “Emcy error code” = 0xFF00

Byte	Bit	dwBit	Relevance	Meaning
4	0	0	Info	CANopen: not all reception word variables can be mapped in PDOs.
	1	1	Info	CANopen: not all reception byte variables can be mapped in PDOs.
	2	2	Info	CANopen: not all transmission word variables were able to be mapped in PDOs.
	3	3	Info	CANopen: not all transmission byte variables were able to be mapped in PDOs.
	4	4	Error	CANopen: no valid CAN baud rate found.
	5	5	Error	CANopen: no valid CANopen node ID is set (set the value 1 to 32!).
	6	6	-	Reserved
	7	7	-	Free
5	0	8	Error	CANopen: non-correctable CAN stack error.
	1	9	Error	CANopen: monitoring error (node guarding/heartbeat.)
	2	10	Info	SWD: project configuration check
	3	11	-	Free
	4	12	Info	SWD: extended diagnosis of a station is pending.
	5	13	Info	SWD: CFG setting of at least one SmartWire-DT station changed.
	6	14	-	Free
	7	15	-	Free

2 CANOpen gateway EU5C-SWD-CAN

2.6 Programming

Byte	Bit	dwBit	Relevance	Meaning
6	0	16	Error	SWD: necessary SmartWire-DT station missing.
	1	17	Warning	SWD: optional SmartWire-DT station missing.
	2	18	Warning	SWD: actual configuration not equal to target configuration, but compatible
	3	19	Warning	SWD: target configuration not equal to actual configuration, but compatible
	4	20	Error	SWD: no valid target configuration present
	5	21	Error	SWD: no valid project configuration present
	6	22	Error	SWD: differences between target configuration and actual configuration
	7	23	Error	SWD: differences between project configuration and target configuration
7	0	24	Error	SWD: short-circuit in the 15 V power supply of the SmartWire-DT bus
	1	25	Error	SWD: internal error of the SmartWire-DT coordinator
	2	26	Info	SWD: at least one SmartWire-DT station is transmitting a basic diagnosis.
	3	27	Error	SWD: no SmartWire-DT station found.
	4	28	Info	SWD: the use of compatible stations is allowed.
	5	29	Info	SWD: all stations are registered as "optional".
	6	30	Info	SWD: no comparison between target and project configuration
	7	31	-	Free

General

After reception of the NMT telegram "Start Node" it is indicated by the dispatch of an EMCY-telegram that the gateway is still in the SmartWire-DT mode "Failsafe". This error message is taken back to the SWD mode "normal" after the change.

Failsafe: no initial data are transferred to the SmartWire-DT stations. The initial information of the stations is available in the PLC.

2.6.4 Object directory

The object list of the SmartWire-DT CANOpen gateway consists of static and dynamic entries.

Static entries are available in any case, dynamic entries being generated depending on the attached stations.

2.6.4.1 Static entries

CANopen-specific entries (0x1000 - 0x1FFF)

The entries in the CANopen specific area of the object list are created statically and are attainable via an SDO access as soon as the coupling unit participates in CAN communication.

Further information on the type and use of the listed CANopen-specific entries in the object list can be referred to in /CiA301/.

Table 13: CANOpen-specific entries

Index	Subindex	Data type	Setpoint value
Description			
0x1000	0	U32	0x
Device part no. (device profile number + additional information):			
0x1001	0	U8	0x0
Error tab			
0x1003	0 - 6	U32	
Error history			
0x100C	0	U16	0x0
Guard time (node guarding)			
0x100D	0	U8	0
Life time factor (node guarding)			
0x1014	0	U32	0x80+NodeID
COB-ID EMCY object			
0x1016	0 - 4	U16	
Consumer heartbeat time			
0x1017	0	U16	0
Producer heartbeat time			
0x1018	0-4		
Identity object			
0x1027	0-100	U16,(Sub0 = U8)	
Module list (VendorID+DeviceID) (rw)*			
0x1029	0-1	U8	
Error behavior object / communication error (rw)			
0x1200	0-3		
Server-SDO-Parameters			
0x1400 – 0x140F	0-2		
RX-PDO communication parameters			
0x1600 – 0x160F	0-8		
RX-PDO mapping parameters			
0x1800 – 0x180F	0-2		
TX-PDO communication parameters			
0x1A00 – 0x1A0F	0-4		
TX-PDO mapping parameters			

User-specific entries (0x2000-0x5FFF)

Index areas	Entries
0x2000 - 0x20FF	Configuration settings of the SmartWire-DT master
0x2100 - 0x21FF	Configuration settings of the SmartWire-DT stations
0x2200 - 0x22FF	Acyclic communication with SmartWire-DT stations
0x2300 - 0x23FF	Extended diagnostic messages from SmartWire-DT stations

Listing of the object entries

Index	Subindex	Data type	Setpoint value
Configuration settings of the SmartWire-DT master			
Description			
0x2000	0	U8	4(1..7)
Baud rate SmartWire-DT (r/w)			
0x2001	0	U8	0(0..1)
Compatibility rule for exchange (0=compatible devices allowed; 1=compatible devices not allowed) (r/w)			
0x2002	0	U8	0(0..1)
Presence of station devices (0=defined by each station; 1=all stations are optional.) (r/w)			
0x2003	0	U8	1(0..1)
Configuration comparison mandatory			
0x2004	0	U32	--
DiagFlags (Table 14.4) (ro)			
0x2010	0	U8	0(0..255)
Delay between cyclic exchange (ms) (r/w)			
Configuration settings of the SmartWire-DT stations			
0x2100	0..100	U8	1(0..1)
Presence of device on SWD (0 = device may not be present; 1 = device shall be present. (r/w)			
0x2101	0..100	U16	
Device options (parameter/presence) + station address			
0x2102	0..100	U32	
CFG of devices			
0x2103	0..100		
Serial number of SWD device			
0x2110	0..100	U32	
Parameter of devices			
Acyclic communication with SmartWire-DT stations			
0x2200-0x22FF	0..100	U32	
Acyclic communication with stations (r/w)			
Extended diagnostic messages from SmartWire-DT stations			
0x2300-0x23FF	0..10	1...5 bytes	
Extended diagnostics of the SmartWire-DT stations (ro)			

Baud rate SmartWire-DT (0x2000)

- Content

SmartWire-DT baud rate

- 4 = 125 kBaud (setpoint value)
- 5 = 250 kBaud
- Read access: returns the SmartWire-DT baud rate that is currently configured. (4 stands for 125 kbaud.)
- Write access: valid value range of 0 - 7

Compatibility rule (0x2001)

- Content

General compatibility setting. This defines whether the replacement of a SmartWire-DT station by a compatible station is allowed.

- 0 = replacement allowed
- 1 = replacement not allowed (setpoint value)
- Read access: returns the current compatibility setting.
- Write access: used to set the desired compatibility behavior (0 or 1)

Presence of station devices (0x2002)

- Content

This global entry defines how the SmartWire-DT network behaves, if no station is found.

- 0 = it is individually settable for each SmartWire-DT station whether it will be treated as an "optional" or "necessary" station (default setting).
- 1 = all SmartWire-DT stations are treated as "optional" stations.
- Read access: returns the setting that is currently configured.
- Write access: used to define the desired behavior.

Configuration comparison mandatory (0x2003)

- Content

Via this entry it can be defined whether the SmartWire-DT gateway is allowed to start without the performance of a comparison between the target configuration and the project configuration.

- 1 = the SmartWire-DT gateway also starts up without comparison between the planned configuration and the target configuration. This setting is conceived for CANOpen configurators that do not support downloading of the planned module list to the gateway.

If a planned configuration is downloaded to the gateway, a comparison of the configurations takes place.

- 0 = the comparison between planned configuration and target configuration is mandatory (default setting).
- Read access: returns the setting that is currently configured.
- Write access: used to define the desired behavior.

DiagFlags (0x2004)

- Content

Via this entry the current status of the diagnostic flags in accordance with table Table 12 page 69 can be read out.

- Read access: returns the diagnostic flags' current state.
- Write access: not allowed

Delay between cyclic exchange (0x2010)

- Content

Pause time between two SmartWire-DT cycles in milliseconds (0 - 255 ms)

- Read access: pause time that is currently configured
- Write access: pause time that should be set

At present this parameter cannot be changed.

2.6.4.2 Dynamic entries

The following new entries in the object list are generated each time the gateway is started:

Module list 0x1027

Area 0x2100 to 0x22FF: properties of the SmartWire-DT modules

Area 0x6000 to 0x6FFF: utility data of the SmartWire-DT modules.

Specification of the dynamic object list entries is performed depending on the target configuration.

Input and output data of the individual SmartWire-DT stations are mapped into the PDOs in the order of the SmartWire-DT network structure.

“Input byte” entry

All input bytes of the SmartWire-DT stations are listed.

“Input word” entry

All word input data of the SmartWire-DT stations are lined up.

“Output byte” entry

All output bytes of the SmartWire-DT stations are lined up.

“Output word” entry

All word output data of the SmartWire-DT stations are lined up.

Module list (0x1027)

- Content

Subindex = 0 (U8): the subindex 0 specifies the number of SmartWire-DT stations registered in the target configuration.

Subindex = 1 (U16): module no: an entry (module ID) is generated with the order in which the SmartWire-DT stations were recorded in the target configuration. This entry is formed from the stringing together of the vendor ID and device ID.

- Read access: returns data from the stored gateway target configuration.
- Write access: used to write data to the **Planned configuration**. Writing may only be performed when in “pre-operational” status.

The list of planned modules can be transferred from the CAN master to the gateway via the entry “Module list (0x1027)”.

Presence of device (0x2100)

These local entries define how the SmartWire-DT gateway behaves, if individual stations are not found.

- Subindex = 0:
number of stations recognized on the SmartWire-DT network
- Subindex = 1 to number of SmartWire-DT stations:
This entry defines whether the corresponding station is allowed to be missing from the SmartWire-DT network ("optional"); in this case the SmartWire-DT network continues to run. Or whether the station is regarded as being necessary. If a station is missing, the SmartWire-DT network is set to failsafe mode.

Preferences:

- 0 = station is allowed to be missing from the network = "optional" station.
- 1 = the station is not allowed to be absent = "necessary" station. (Default setting)
- Read access: returns the setting that is currently configured for the specified station.
- Write access: desired setting for the specified station.



This setting can also be defined for each station in the **Service data objects** tab in the CAN-configuration of the gateway.

Module options + station address (0x2101)

- Content
 - Subindex = 0: the subindex 0 represents the number of SmartWire-DT stations registered in the target configuration.
 - Subindex = 1 to the total number of SmartWire-DT stations:
 - Byte 1 = current SmartWire-DT address of the addressed station
 - Byte 2 = bit 0: module has parameter; bit 1: module is present; bit 2 to bit 7 = fixed on 0.
- Read access: returns data from the stored gateway target configuration.
- Write access: not allowed

Module CFG (0x2102)

- Content
 - Subindex = 0:
The subindex 0 represents the number of SmartWire-DT stations registered in the target configuration.
 - Subindex = 1 to the number of SmartWire-DT stations: number and format of the input and output data made available to these stations.
- Read access: returns data from the stored gateway target configuration.
- Write access: used to write data to the **Planned configuration**. Writing may only be performed when in “pre-operational” status. The module must support the changed configuration settings.

Module serial number (0x2103)

- Content
 - Subindex = 0:
The subindex 0 represents the number of SmartWire-DT stations registered in the target configuration.
 - Subindex = 1 to the number of SmartWire-DT stations:
Serial number of the station found in the corresponding place
- Read access: returns data from the target configuration (stored gateway target configuration).
- Write access: not allowed.

Module parameter (0x2110)

- Content
 - Subindex = 0:
The subindex 0 returns the number of known parameter entries in the target configuration.
 - Subindex = 1 - 255: parameter data
- Read access: returns data from the target configuration (stored gateway target configuration).
- Write access: used to write data to the **Planned configuration**. Writing may only be performed when in “pre-operational” status. The station must support the changed parameter values.



At present this property is not supported by SmartWire-DT stations.

2.6.4.3 Acyclic station access (0x2200 - 0x22FF)

- Content

An index for the storage of extended diagnostic messages is reserved for each SmartWire-DT station registered in the target configuration.
(Index = 0x2200 + SmartWire-DT address)

Subindex = 0 - 255: module specific. Acyclic access to the station data.
The subindex is interpreted as a module index. Maximum of 120 bytes of utility data per access (subindex)

Access via acyclic data traffic to station data is allowed via SDO utilities in "operational" status only.

- Read access: station-specific
- Write access: module-specific



The number and meaning of the available object indexes are described in the relevant documentation (e.g. manual MN05006001Z-EN, "SmartWire-DT Stations").

Extended diagnosis (0x2300-0x2363)

- Content

An index for the storage of extended diagnostic messages is reserved for each SmartWire-DT station registered in the target configuration.
(Index = 0x2300 + SmartWire-DT station address).

A maximum of five diagnostic messages are stored for an SmartWire-DT station; the length of a diagnostic entry is one byte.

- Subindex 0: the number of diagnostic messages available for this SmartWire-DT station (values 0 - 5)
- Subindex: 1 - 5: diagnostic message

Access via acyclic data traffic to station data is allowed via SDO utilities in "operational" status only. The CAN coupling unit stores a maximum of 256 bytes of extended diagnostic messages.

- Read access: acyclic diagnostic alarms
- Write access: not allowed

Profile-specific entries (0x6000 - 0x7FFF) – utility data area

Index	Subindex	Data type
0x6000	0 - 100	U8
I-bytes		
0x6001	0 - 100	U16
I-words		
0x6200	0 - 100	U8
Q-bytes		
0x6201	0 - 100	U16
Q-words		

Input byte (0x6000)

- Content
 - Subindex = 0:
The subindex 0 returns the number of input bytes available in the stored gateway target configuration.
 - Subindex = 1 up to the number of SmartWire-DT stations:
Access to the input bytes available in the target configuration.
- Read access: returns the input byte referenced by the subindex.
- Write access: not allowed

Input word (0x6001)

- Content
 - Subindex = 0:
The subindex 0 returns the number of input words available in the target configuration.
 - Subindex = 1 up to the number of SmartWire-DT stations:
Access to the input words available in the target configuration.
- Read access: returns the input word referenced by the subindex.
- Write access: not allowed.

Output byte (0x6200)

- Content
 - Subindex = 0:
The subindex 0 returns the number of output bytes available in the target configuration.
 - Subindex = 1 up to the number of SmartWire-DT stations: access to the output bytes available in the target configuration.
- Read access: returns the output byte referenced by the subindex.
- Write access: outputs the output byte referenced by the index.

Output word (0x6201)

- Content
 - Subindex = 0:
The subindex 0 returns the number of output words available in the target configuration.
 - Subindex = 1 up to the number of SmartWire-DT stations:
Access to the output words available in the target configuration.
- Read access: returns the output word referenced by the index.
- Write access: outputs the output word referenced by the index.

2 CANOpen gateway EU5C-SWD-CAN

2.6 Programming

3 EU5C-SWD-EIP-MODTCP

3.1 Introduction

The SmartWire-DT gateway EU5C-SWD-EIP-MODTCP (EtherNet/IP / Modbus TCP Gateway) creates a connection between the SmartWire-DT stations and an overriding EtherNet/IP or Modbus TCP Master.

3.2 Setup

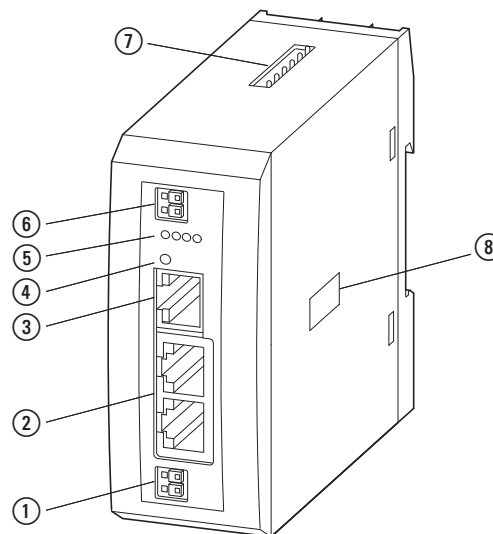

Figure 43: Front view EU5C-SWD-EIP-MODTCP

- ① 24-V power supply POW
- ② Ethernet, field bus interface
- ③ Diagnostics interface
- ④ Configuration button
- ⑤ Diagnostics displays
- ⑥ 24-V power supply AUX
- ⑦ SmartWire-DT connection
- ⑧ Switch for Ethernet address setting

The SmartWire-DT ribbon cable is connected to the stations through the gateway. The integrated Ethernet switch is used to connect to the EtherNet/IP / Modbus-TCP fieldbus. In addition, there are terminals for two power supplies: one meant for the SmartWire-DT stations and an additional 24-V supply used to power the contactor coils if these are also operated via SmartWire-DT stations. The power supply for the SmartWire-DT stations, as well as all data communications, is conducted via the 8-pin SmartWire-DT cable from the gateway to the stations. The serial diagnostic port is used to connect to a computer in order to run the SWD-Assist planning and commissioning program.

3.3 Engineering

The SmartWire-DT cable can be used to connect up to 99 SmartWire-DT stations to the gateway. However, please make sure to take the maximum volume of data that can be transmitted on the fieldbus into account.

Data	EtherNet/IP	Modbus-TCP
Input data [Byte]	500	800
Output data [Byte]	496	642

- 

The sum of all input and output data must not exceed 1000 bytes.
- 

For information regarding the volume of input and output data corresponding to a SmartWire-DT station, please consult the appendix found in the manual MN05006001Z-EN, “SmartWire-DT Stations”.

The SmartWire-DT network may be extended up to 600 m.

3.3.1 Connection

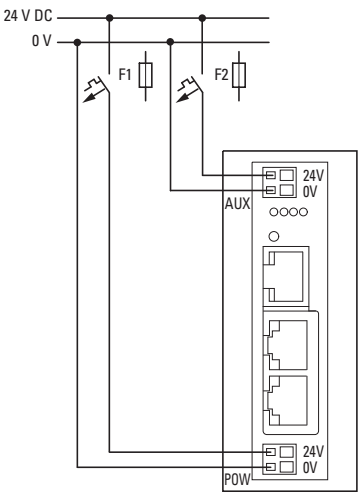

Figure 44: Connection of power supply

Power supply of the coupling unit and supply of the SmartWire-DT station electronics are performed via the terminals POW. The coupling unit contains an additional power supply unit for the 15 V supply of the SmartWire-DT stations with an amperage of 0.7 A.

- ▶ On the SmartWire-DT gateway connect the POW and AUX supply voltages via separate miniature circuit-breakers or fuses:

Miniature circuit-breaker 24 V DC for POW

- Cable protection in accordance with DIN VDE 0641 Part 11, IEC/EN 60898:
 - Miniature circuit-breaker 24 V DC rated operational current 3 A; trip type C or
 - Fuse 3 A, utilization class gL/gG
- Cable protection for cable AWG 24 in accordance with UL 508 and CSA-22.2 no. 14:
 - Miniature circuit-breaker 24 V DC rated operational current 3 A; trip type C or
 - Fuse 3 A

Miniature circuit-breaker 24 V DC for AUX

- Cable protection in accordance with DIN VDE 0641 Part 11, IEC/EN 60898:
 - Miniature circuit-breaker 24 V DC rated operational current 3 A; trip type Z or
 - Fuse 3 A, utilization class gL/gG
- Cable protection for cable AWG 24 in accordance with UL 508 and CSA-22.2 no. 14:
 - Miniature circuit-breaker 24 V DC rated operational current 2 A; trip type B or
 - Fuse 2 A



Please calculate the total power consumption of your SmartWire-DT network and, if the required current is > 0.7 A, install an additional EU5C-SWD-PF2 power supply module.

For information regarding the devices' power consumption, please consult the "SmartWire-DT - System" manual (MN05006002Z-EN).



If any switching devices are also to be connected, for example, via the DIL-SWD-32-001/002 SmartWire-DT stations, the AUX supply will also be required.

If switchgear with an activation power of more than 3 A (UL: 2 A) is connected, an additional EU5C-SWD-PF1 or EU5C-SWD-PF2 power supply module must be used.

The SWD-Assist software program provides support when engineering a SmartWire-DT network. If additional new power supply modules are required, it will automatically point this out.

3.3.2 Ethernet address setting

3.3.2.1 Default gateway settings

The EU5C-SWD-EIP-MODTCP gateway comes with the following default settings:

IP address: 192.168.1.254
Subnet screen: 255.255.255.000
Default gateway:192.168.1.001

Users can restore the gateway's default settings at any time. To do this, the address switches (DIP switches 1 to 8) and the operating mode switch (DIP switch 9) must be set to "OFF" and the gateway must be power cycled (turned off and then back on).

There are various ways to configure the Ethernet address:

- Setting directly on device
- From DHCP server on run-up
- From BOOTP server on run-up
- It can be acquired from the SWD-Assist planning program
- It can be acquired once via DHCP

To choose the method you want, adjust the DIP switches on the unit as required.

The DIP switches used to set the gateway's address and to select an operating mode and store the station configuration are located on the right-hand side of the gateway, underneath the cover.

The following figure shows the various possible configurations.

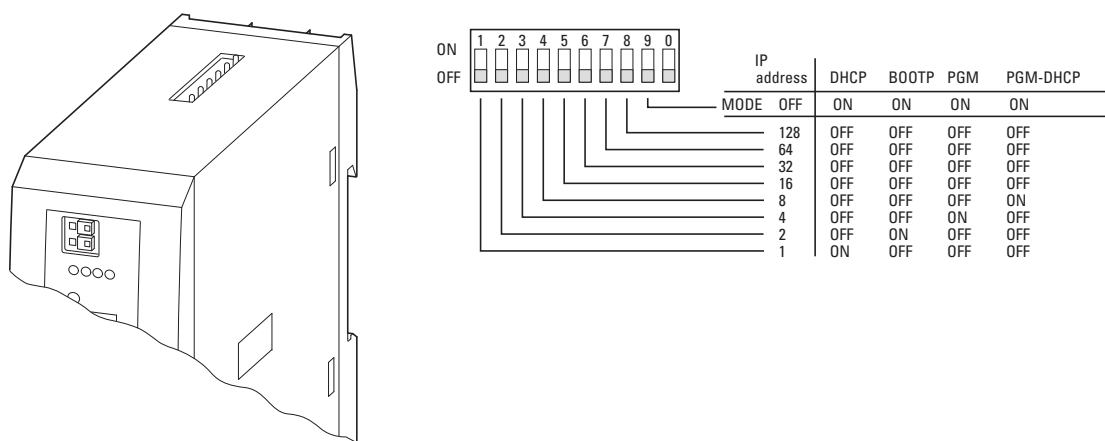

Figure 45: Configuring the fieldbus interface

Table 14: Fieldbus interface settings

DIP switches										Description
1	2	3	4	5	6	7	8	9	0	
OFF	OFF	OFF	OFF	OFF	OFF	OFF	OFF	OFF	X	Resets the IP address setting to the default setting
2 ⁰	2 ¹	2 ²	2 ³	2 ⁴	2 ⁵	2 ⁶	2 ⁷	OFF	X	Address switches used to set the last byte of the IP address (1 - 254)
ON	OFF	OFF	OFF	X	X	X	X	ON	X	DHCP: IP address set via DHCP server
OFF	ON	OFF	OFF	X	X	X	X	ON	X	BOOTP: IP address set via BOOTP server
OFF	OFF	ON	OFF	X	X	X	X	ON	X	PGM: IP address set via the diagnostic port with the use of the SWD-Assist planning program
OFF	OFF	OFF	ON	X	X	X	X	ON	X	PGM-DHCP: Address acquired once via DHCP

CAUTION

Changes made to the DIP switches' settings will take effect only after the power supply is turned off and back on again.

3.3.2.2 IP address set with DIP switch

You can use DIP switches 1 to 8 in order to set the last byte of the IP address. In order to do so, the "MODE" operating mode switch must be set to "OFF". The valid range of addresses that can be set is 1 to 254. Addresses 0 and 255 are used for broadcast messages in the subnetwork.

Example

Say that you want to set address 18:

18 (decimal) = 0x12H (hexadecimal) = 0x01001000 (binary)

DIP switches										Description
1	2	3	4	5	6	7	8	9	0	
2 ⁰	2 ¹	2 ²	2 ³	2 ⁴	2 ⁵	2 ⁶	2 ⁷	MODE		
OFF	ON	OFF	OFF	ON	OFF	OFF	OFF	OFF	X	Sets the last byte of the IP address to a value of 18

The first three bytes of the IP address are passed when the project is transferred from the SWD-Assist program (see also: the notes concerning the "PGM Address Setting" operating mode). The default gateway and subnet mask parameters are also obtained from the SWD-Assist project.

Status display "MS" LED

When the gateway is started, the "MS" LED turns red for a brief moment. Once the gateway starts without any errors, the LED will flash with a green light, indicating that the station is ready to communicate on the network.

3.3.2.3 DHCP server address setting

An address is acquired from a DHCP server on the network when the gateway is put into operation. To activate the “DHCP” operating mode, set DIP switch 9 (the “MODE” DIP switch) to “ON” and address switches 1 to 8 to address 1.

DIP switches										Description
1	2	3	4	5	6	7	8	9	0	
2 ⁰	2 ¹	2 ²	2 ³	2 ⁴	2 ⁵	2 ⁶	2 ⁷	MODE		
ON	OFF	OFF	OFF	X	X	X	X	ON	X	Used to set the IP address via a DHCP server

The DHCP server will send address information for the IP address, the sub-net mask, and the default gateway.

CAUTION

Addressing mode changes will only take effect after the power supply has been turned off and then back on.

DHCP supports three IP address allocation mechanisms:

- Automatic address allocation: The DHCP server assigns a permanent IP address to the client.
- Dynamic address allocation: The address assigned by the DHCP server is reserved only for a specific period of time. Once this time elapses, or if a client “explicitly” releases the address during this period, the address is re-assigned.
- Manual address allocation: A network administrator assigns the IP address. In this case, DHCP is only used to transmit the assigned address to the client.

Status display “MS” LED

When the gateway is started, the “MS” LED will flash red in order to indicate that the gateway is waiting to acquire an address via DHCP/BOOTP. As soon as an address has been acquired, the LED will flash green and the station will be ready to communicate on the network.

3.3.2.4 Address setting BOOTP server

An address is acquired from a BOOTP server on the network when the gateway is put into operation. To activate the "BOOTP-Server" operating mode, set DIP switch 9 (the "MODE" DIP switch) to "ON" and address switches 1 to 8 to address 2.

DIP switches										Description
1	2	3	4	5	6	7	8	9	0	
2 ⁰	2 ¹	2 ²	2 ³	2 ⁴	2 ⁵	2 ⁶	2 ⁷	MODE		
OFF	ON	OFF	OFF	X	X	X	X	ON	X	Used to set the IP address via a BOOTP server

The BOOTP server will send address information for the IP address, the subnet mask, and the default gateway.

CAUTION

Addressing mode changes will only take effect after the power supply has been turned off and then back on.

Status display "MS" LED

When the gateway is started, the "MS" LED will flash red in order to indicate that the gateway is waiting to acquire an address from the BOOTP server. As soon as an address has been acquired, the LED will flash green and the station will be ready to communicate on the network.

3.3.2.5 Address setting PGM

When the gateway is in the PGM operating mode, the IP address, the default gateway, and the subnet mask are assigned when creating the corresponding project in the SWD-Assist planning program. The values entered in the program will be transferred to the gateway via SWD-Assist when the project is transferred. The corresponding address will be applied immediately after the project is downloaded.

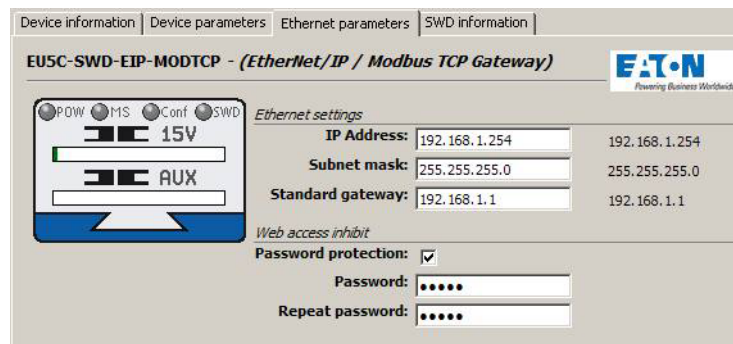

Figure 46: Setting Ethernet parameters with the SWD-Assist planning program

3 EU5C-SWD-EIP-MODTCP

3.3 Engineering

To activate the “PGM” operating mode, set DIP switch 9 (the “MODE” DIP switch) to “ON” and address switches 1 to 8 to address 4.

DIP switches										Description
1	2	3	4	5	6	7	8	9	0	
2 ⁰	2 ¹	2 ²	2 ³	2 ⁴	2 ⁵	2 ⁶	2 ⁷	MODE		
OFF	OFF	ON	OFF	X	X	X	X	ON	X	PGM: used to set the IP address by using the diagnostic port and the SWD-Assist planning program

CAUTION

Addressing mode changes will only take effect after the power supply has been turned off and then back on.

3.3.2.6 Address setting DHCP server/PGM

In this case, an address is assigned once via a DHCP server on the network when the gateway is put into operation. After this, the device will switch internally to the PGM operating mode. To activate the “DHCP-PGM” operating mode, set DIP switch 9 (the “MODE” DIP switch) to “ON” and address switches 1 to 8 to address 8.

DIP switches										Description
1	2	3	4	5	6	7	8	9	0	
2 ⁰	2 ¹	2 ²	2 ³	2 ⁴	2 ⁵	2 ⁶	2 ⁷	MODE		
OFF	OFF	OFF	ON	X	X	X	X	ON	X	PGM-DHCP: IP address received once via DHCP

The addresses assigned by the DHCP server for the IP address, the subnet mask, and the default gateway will be stored in the project settings of the corresponding SWD-Assist project. The next time the gateway is power cycled, this address information will be read from the project settings.

CAUTION

Addressing mode changes will only take effect after the power supply has been turned off and then back on.

If the gateway needs to acquire a new current address from the DHCP server, it must first be switched to the “PGM” operating mode and must then be restarted. After this, select the “DHCP-PGM” operating mode, which will then cause a new address request to be sent to the DHCP server.

Status display “MS” LED

The first time the gateway is started in the “DHCP-PGM” operating mode, the “MS” LED will flash red in order to indicate that the gateway is waiting to acquire an address from the DHCP server. As soon as the gateway has acquired an address, the LED will flash green and the station will be ready to communicate on the network.

3.3.3 Protocol selection

The EU5C-SWD-EIP-MODTCP gateway supports both the EtherNet/IP protocol and the Modbus-TCP protocol. The protocol that should be used is selected either through the web interface or in the corresponding project. Projects are created with the SWD-Assist planning program and are then loaded onto the gateway. The default protocol is EtherNet/IP.

3.3.4 Ethernet connection

The EU5C-SWD-EIP-MODTCP gateway features an integrated switch with two Ethernet interfaces that make it easier to set up an Ethernet bus topology. The two RJ45 sockets include diagnostic LEDs used to indicate the corresponding link and data communication statuses. The unit will switch from 10 to 100 Mbit/s and vice versa automatically.



The gateway can also be used as a non-DLR device (DLR = Device Level Ring) in Ethernet DLR topologies. When used this way, the device will continuously check whether communication requests are being sent via both Ethernet connections. These checks can result in higher communications loads.

3.3.5 Diagnostics interface

The gateway features an online diagnostic port (used to connect the gateway to a computer) with the following functions:

- Connecting the SWD-Assist program to the SmartWire-DT network's online diagnostics

The EU4A-RJ45-CAB1 programming cable (serial D-sub<->RJ45) and the EU4ARJ45-USB-CAB1 USB cable (USB<->RJ45) can be used for the connection.

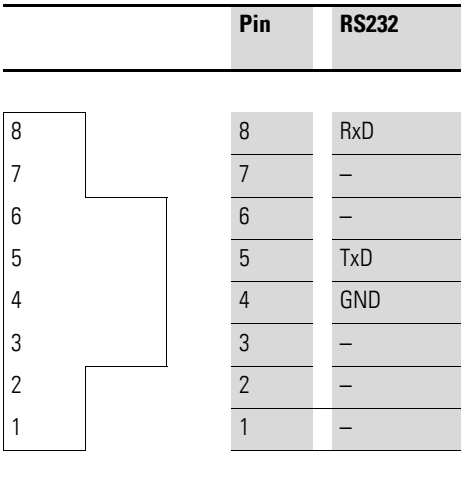

Figure 47: Configuration of the diagnostics interface

- The online functions of the SWD-Assist software offer a wide range of options for the display and the diagnostics functions of the SmartWire-DT network even without the active PLC.

Following information are displayed:

- Status indication of the inputs/outputs
- Wiring test
- Reading of the stored actual configuration
- Reading the SmartWire-DT configuration
- Comparison of the target and actual configuration
- Display of cyclical and acyclical diagnostics messages
- When Ethernet communication parameters and the project configuration are transferred from the SWD-Assist planning program to the gateway

Further details are described in the online Help of the SWD-Assist software.



SWD-Assist Version 1.40 (and higher) supports the EU5C-SWD-EIP-MODTCP gateway.

3.4 Installation

3.4.1 Mounting

Proceed as follows to install the device:

- ▶ First, set the Ethernet operating mode you want. To do so, use the DIP switches (→ Section “Configuring the Ethernet address parameters”) on the gateway. The DIP switches are located under a cover on the right-hand side of the gateway.
- ▶ Mount the device on the top-hat rail.

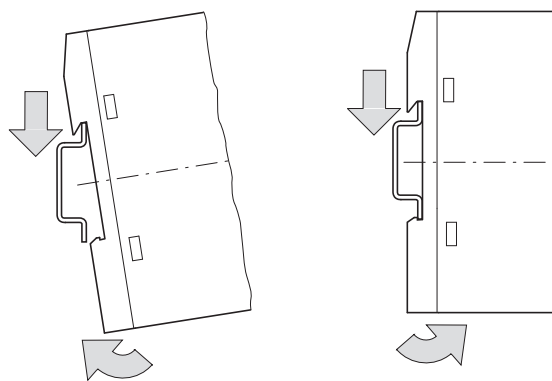

Figure 48: Mounting on top-hat rail

- ▶ Connect the 24 V DC voltage to the terminal POW on the front side of the gateway.
- ▶ If necessary, connect the 24 V DC voltage for the contactor coils to the terminals AUX.



DANGER

In safety-relevant applications the power supply providing power to the SmartWire-DT system must feature a PELV power supply unit (protective extra low voltage).

CAUTION

You must take safety precautions (emergency switching off) in the external circuitry of the gateway EU5C-SWD-DP and any power modules type EU5C-SWD-PF1-1 or EU5C-SWD-PF2-1 that are used. To do so, plan to switch off the power supply to the contactor coils AUX.



DANGER

Switch off the power supply, if you are reconnecting stations in the SmartWire-DT system or reconnecting the ribbon cable connection. Otherwise the SmartWire-DT stations can be destroyed!

3.4.2 Connection SmartWire-DT

- ▶ Connect the SmartWire-DT network. To do so use the SmartWire-DT cable SWD-4-100LF8-24 and the SWD-4-8MF2 relevant blade terminal or prefabricated cables of type SWD-4-(3/5/10)F8-24-2S.



DANGER

The gateway has protection against polarity reversal for the 24-V-DC-POW supply. However, if the gateway is connected via the serial interface to an earthed device (for example to a PC), the gateway can be destroyed, if the polarity of the power supply is reversed!



For detailed instructions on how to use the SmartWire-DT external device plug (SWD4-8SF2-5) with the 8-pin SmartWire-DT cable, please consult the "Fitting external device plug SWD4-8SF2-5" chapter found in the "SmartWire-DT - System" manual (MN05006002Z-EN).

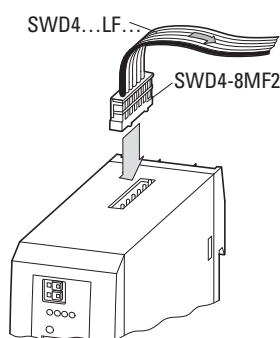

Figure 49: Connection SmartWire-DT

Potential conditions between the components

The entire SmartWire-DT system operates on a common supply voltage. Provide a common star point for the earth wiring. In this way the various stations in the SmartWire-DT system will not be electrically isolated from one another. The field bus and the SmartWire-DT system are electrically isolated from one another.

3.4.3 Connection EtherNet/IP, Modbus TCP

The fieldbus is connected to the integrated Ethernet switch with standard Ethernet cables featuring an RJ45 connector.

3.5 Commissioning

3.5.1 Introduction

Before switching on, check whether the power supply for the gateway is connected correctly. The installation of the SmartWire-DT network must also have been carried out correctly (with all stations connected). If you have already integrated devices into a system, secure the operating range of any connected parts of the system against access so that nobody is endangered, for example, by motors starting up unexpectedly.

To put the gateway into operation, follow the steps below:

1. Putting the SmartWire-DT network into operation
2. Transfer the project configuration to the gateway
3. Set all Ethernet communication parameters and then establish a connection to the fieldbus
4. Load and start the PLC program.

3.5.2 Putting the SmartWire-DT network into operation

Before the gateway can exchange data with the PLC, a valid SmartWire-DT network configuration (a so-called gateway target configuration) has to be stored in the gateway. This configuration is compared with the current configuration (actual configuration) each time the gateway is restarted. If the gateway detects that a SmartWire-DT station cannot be reached, or if a wrong station type is determined, the SmartWire-DT network will not go into operation. (This depends on the actual SmartWire-DT network configuration.) The SmartWire-DT network configuration will be imported when the configuration button on the gateway is pressed. All SmartWire-DT stations are re-addressed in ascending order in the process. This process may only take place in the case of:

- initial commissioning,
- the replacement of a defective stations or
- a change to the configuration.



DANGER

If a SmartWire-DT station has failed, the SmartWire-DT network can still be operated with the remaining stations, depending on the configuration setting (even after a repeat power up of the gateway). If there is a faulty configuration and the configuration button is pressed, only the stations up to the failed device are addressed and stored. If there is a faulty configuration and the configuration button is pressed, only the stations up to the failed device are addressed and stored. Use of the remaining stations is not possible until the defective station has been replaced and the configuration has been read in again by pressing the configuration button.

3.5.2.1 Switching on for initial startup, a replacement or a changed SmartWire-DT configuration

Requirements that must be met in order to import the configuration:

- All SmartWire-DT stations are connected to the SmartWire-DT line.
 - The SmartWire-DT network is connected to the gateway.
 - The voltage POW is applied to the coupling unit and the power LED lights up.
 - The voltage AUX is applied (if necessary).
 - The SmartWire-DT status LEDs of the SmartWire-DT stations are on or are flashing.
 - There are no active communications between the PLC and the gateway (the "MS" LED on the gateway is flashing green). – If necessary, disconnect the Ethernet fieldbus connection on the SmartWire-DT gateway.
- Press the configuration button on the gateway for at least two seconds. The SmartWire status LED on the gateway begins to flash orange. The SmartWire-DT status LEDs on the SmartWire-DT stations also flash. All stations are addressed in sequence, the complete configuration is stored retentively (coupling unit target configuration). The gateway is then restarted (see following section).

3.5.2.2 Switching on when the gateway target configuration is stored

If a configuration is stored in the gateway, each time the supply voltage is switched on it is checked whether the station actually found on the network comply with the stored gateway target configuration. The result of the check is displayed via the SmartWire-DT status LED on the gateway:

Table 15: Status display SmartWire-DT network

Description	Status SmartWire-DT LED	Data interchange between the gateway and SmartWire-DT stations
The current actual configuration complies with the gateway target configuration.	Green continuous light	yes
A necessary SmartWire-DT station is missing or the coupling unit target configuration does not comply with the actual configuration.	Flashing (red)	no
Station addressing is active (after power on or the download of a planned configuration with empty modules).	Flashing (green)	no
Short-circuit on the 15 V power supply or no SmartWire-DT station is connected.	Red continuous light	no
The gateway is in firmware update mode when the POW LED is off. The firmware mode can be left by switching on the power supply again. The firmware update mode can be left by switching on the power supply again.	Changes from continuous light orange to red	no

3.5.3 Transferring the project configuration to the gateway

In order to initialize the SmartWire-DT stations, a project configuration is created in the SWD-Assist planning and commissioning program. This configuration includes the gateway, all SmartWire-DT stations, and the complete corresponding parameter configuration. It is also used to configure the parameters for Ethernet communications. This data is loaded onto the gateway when the project configuration is transferred via the diagnostic port with the SWD-Assist planning program. The EU4A-RJ45-CAB1 programming cable (serial D-sub<->RJ45) and the EU4ARJ45-USB-CAB1 USB cable (USB<->RJ45) can be used for the connection

If the stations defined in the SWD-Assist project match the SmartWire-DT stations connected to the gateway, the "Config" LED on the gateway will show a solid green light.



If any changes are made to the stations or to the parameters in the project, the project will have to be transferred again. If the fieldbus protocol has been changed (EtherNet/IP or Modbus-TCP), the change will only take effect after the gateway is restarted.

Table 16: Signals of the SmartWire-DT configuration LED

Description	SmartWire-DT configurations LED	Data exchange coupling unit to PLC
The planned configuration complies with the gateway target configuration.	Green continuous light	yes
The planned configuration does not comply with the gateway target configuration, but is compatible with it. (list of the devices that are compatible with one another Table 22, page 140)	Flashing (green)	yes
The planned configuration and the gateway target configuration are not compatible.	Red continuous light	no
There is no planned configuration yet.	Off	no

3.5.4 Creating field bus communication/ start PLC

In order for the gateway and the PLC to be able to communicate with each other, the gateway and the SmartWire-DT network must be able to communicate successfully. The green "SmartWire-DT LED" on the gateway is used to indicate this. In addition, the SmartWire-DT stations that are connected must match the stations in the planned configuration that has been downloaded onto the gateway with the SWD-Assist planning program. The green "Config LED" on the gateway is used to indicate this.

The settings for Ethernet communications between the PLC and the gateway are configured with the PLC manufacturer's programming system (→ Section "3.6 Programming").

3 EU5C-SWD-EIP-MODTCP

3.5 Commissioning

Please keep the IP address settings that you configured with the DIP switches in mind during this process (→ Section “3.3.2 Ethernet address setting”).

- ▶ Connect the EU5C-SWD-EIP-MODTCP gateway to the fieldbus. To do so, use the two RJ45 sockets, which are labeled ETH1 and ETH2.
- ▶ Load the program onto the PLC. To do this, use the programming system for the PLC that you are using.
- ▶ Start the PLC.

If the application is communicating with the gateway, the “MS” LED on the gateway will show a solid green light.



If a monitoring time has not been set in the Modbus-TCP operating mode and a Modbus connection was active beforehand, the “MS” LED on the gateway will continue to show a solid green light even after the Ethernet cables have been disconnected!

3.6 Programming

3.6.1 Introduction

In order to be able to create the PLC application, the SWD-Assist program must be used to create a project configuration for the SmartWire-DT network and the corresponding user program must be created with the programming software for the PLC being used. (for example: Allen-Bradley's RSLogix 5000 in conjunction with the Compact Logix controller when using the gateway in the EtherNet/IP operating mode).



SWD-Assist Version 1.40 and higher can be used to create a configuration with the EU5C-SWD-EIP-MODTCP gateway. The program can be downloaded for free at the following address:

<http://downloadcenter.moeller.net/de/software.html>

The SWD-Assist planning and commissioning program can be used to perform the following functions, among others:

- Selecting stations, as well as a gateway
- Entering device parameters for the SmartWire-DT gateway and the SmartWire-DT stations
- Entering SmartWire-DT network parameters
- Creating I/O allocation lists
- Transferring a project to the gateway or from the gateway (reading the project back from the gateway)

The following sections describe the program's various functions.

3.6.2 Using SWD-Assist to configure projects and parameters

SmartWire-DT networks that use the EU5C-SWD-EIP-MODTCP gateway are created using the SWD-Assist planning and commissioning program (Version 1.40 or higher). This program enables you to select a gateway, as well as all required SmartWire-DT stations. It is also used to configure all the settings for the fieldbus, as well as the parameter settings for the individual SmartWire-DT stations, which are later loaded onto the gateway.

3.6.2.1 Configuring the SmartWire-DT network

Selection of gateway EU5C-SWD-EIP-MODTCP

Start SWD-Assist and create a new project. An EU5C-SWD-DP PROFIBUS gateway will be created by default. Select the EU5C-SWD-EIP-MODTCP gateway from the catalogue of devices and drag it to the canvas. The EU5C-SWD-DP gateway will be replaced with an SWD-EIP-MODTCP gateway.

3 EU5C-SWD-EIP-MODTCP

3.6 Programming

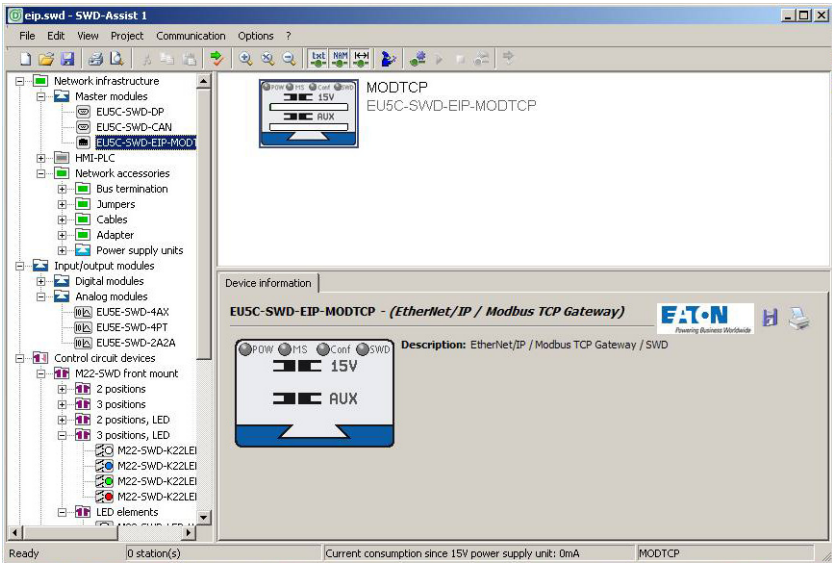

Figure 50: Selection of gateway EU5C-SWD-EIP-MODTCP

Selecting the SmartWire-DT stations

Now select the SmartWire-DT stations that you need for your SmartWire-DT network. The device catalogue will show these stations sorted according to various applications.

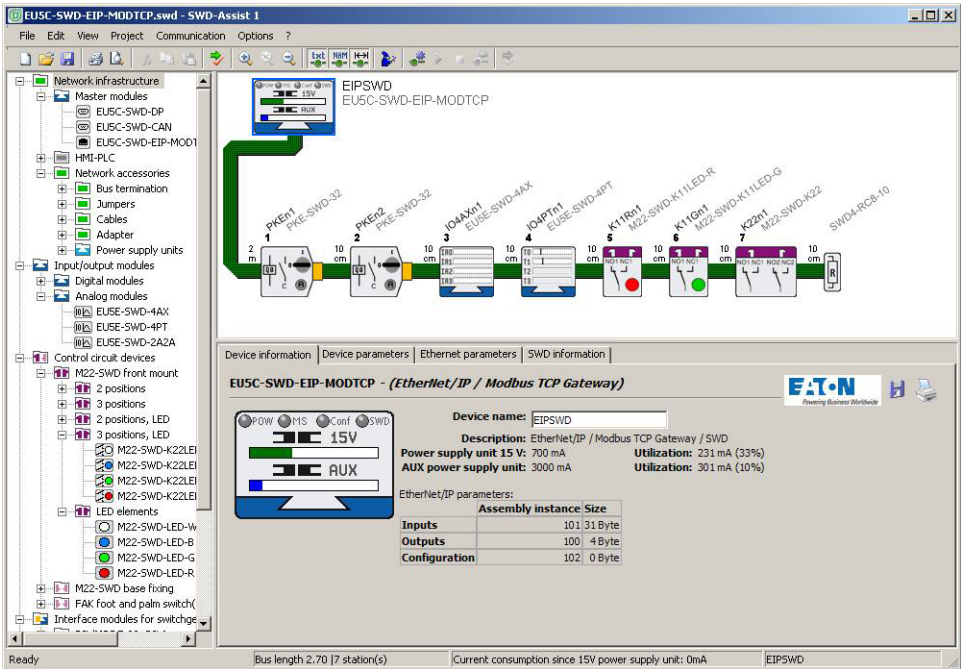

Figure 51: Selecting the SmartWire-DT stations

For more information regarding how to set up a SmartWire-DT network, please consult the online Help for the SWD-Assist program.

In order to finish configuring the network, check the configuration you have entered. To do this, open the **Project** menu item and click on the **Plausibility Check** option. Any errors—such as missing components—will be shown.

3.6.2.2 Parameter setting

There are basically two different types of parameter entries:

- Entries regarding the operating mode and communication settings, such as those used to:
 - Specify a communication protocol (EtherNet/IP or Modbus-TCP)
 - Define Ethernet address parameters
 - Enter SmartWire-DT communication parameters (baud rate, startup behavior)
- Device-specific entries used to define the way in which a SmartWire-DT station will operate, such as those used to:
 - Define how the station will behave if communications are lost
 - Replaceability through universal module M22-NOP
 - Enter station-specific parameters (e.g., select the Pt100, Pt1000, or NI1000 temperature sensor when using the EU5E-SWD-4PT temperature module)

3.6.2.3 Operating modes and communication settings

Selecting a communications protocol

The gateway can work with either the EtherNet/IP or Modbus-TCP fieldbus protocols in order to exchange data with higher-level PLCs.

Go to the **Device parameters** tab in order to select an operating mode.

The operating mode you select will affect the way I/O allocation lists are created for the programming system during the planning phase. If you have selected EtherNet/IP, the I/O addresses (tags) will be defined according to the agreements for EtherNet/IP. The format of the export file created in SWD-Assist is designed to enable you to import these I/O identifiers directly into the RSLogix 5000 programming system. If you select Modbus-TCP instead, the I/O data will be mapped to the relevant register data structure as per the specifications for Modbus-TCP. The address assignments will then be provided in an export file so that they can be edited further.

3 EU5C-SWD-EIP-MODTCP

3.6 Programming

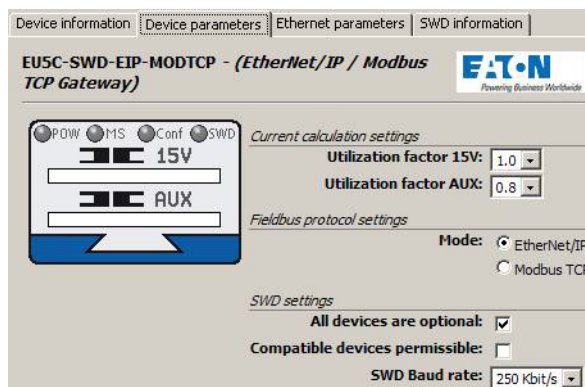

Figure 52: Selecting a communications protocol

Configuring the Ethernet address parameters

The EU5C-SWD-EIP-MODTCP gateway communicates with a higher-level PLC via the Ethernet interface. The gateway comes with the following default settings:

IP address: 192.168.1.254

Subnet screen: 255.255.255.0

Default gateway: 192.168.1.1



The DIP switches can be used to restore these default settings at any time (→ Section “3.3.2.1 Default gateway settings”).

IP addresses are assigned using one of three methods:

- The address is set directly on the device
- An address is acquired from a DHCP/BOOTP server
- An address is obtained from the SWD-Assist planning program

Depending on the operating mode that is set on the device, the settings configured in SWD-Assist will affect the Ethernet parameters differently. The operating mode is set with the DIP switches on the gateway.

Page 85 of the “Engineering” section in the “Introduction” chapter provides a detailed description of the DIP switches.

Select the EU5C-SWD-EIP-MODTCP gateway in SWD-Assist. To configure the network addresses, open the **Ethernet Parameters** tab. The default values shown above for the network addresses are also used as the default settings in SWD-Assist projects, but you can change them if necessary. After the project is transferred to the gateway, the settings and the configuration data will be saved in a retentively and will be applied immediately.

The following table shows the effect that the settings configured in an SWD-Assist project will have based on the operating mode selected with the DIP switches on the device.

Standard gateway	Subnet Mask	IP Address				Operating mode
		Bytes 3	Byte 2	Bytes 1	Byte 0:	
Project	Project	Project	Project	Project	Dip switch	Selected by means of the address switches
DHCP/BOOTP	DHCP/BOOTP	DHCP/BOOTP	DHCP/BOOTP	DHCP/BOOTP	DHCP/BOOTP	DHCP-/BOOTP server
Project	Project	Project	Project	Project	Project	PGM
DHCP/Project	DHCP/Project	DHCP/Project	DHCP/Project	DHCP/Project	DHCP/Project	PGM-DHCP

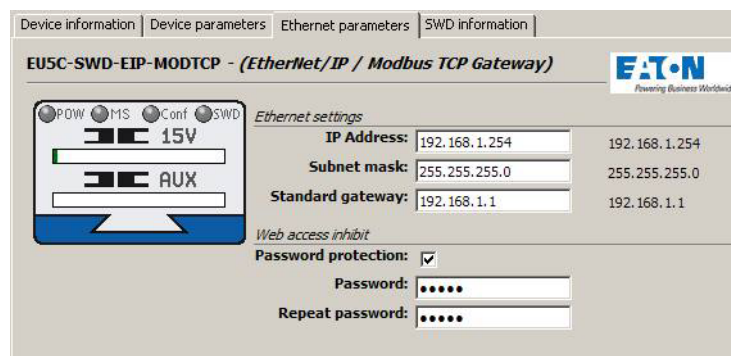

Figure 53: Configuring the Ethernet parameters for fieldbus communications

Setting of SmartWire-DT communication parameters

The **SWD Settings** section found under the **Device Parameters** tab makes it possible to configure general settings for the gateway and the SmartWire-DT stations.

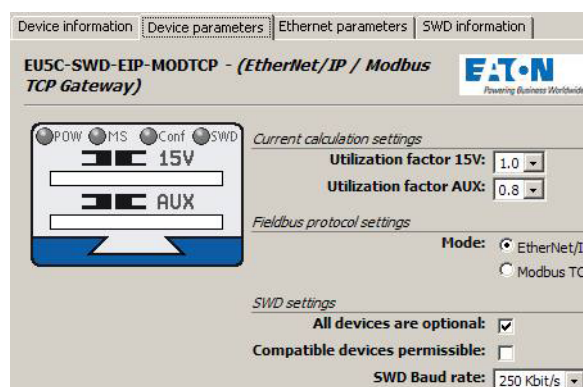

Figure 54: Configuring central SmartWire-DT parameters

The following table describes the corresponding parameters and the values that can be selected for them.

3 EU5C-SWD-EIP-MODTCP

3.6 Programming

Parameters	Value	Description
All devices are optional	yes	Data transmission to the field bus also takes place for a random number of failed SmartWire-DT stations. The setting in the module parameters has no effect.
	no	Specification is performed individually for each SmartWire-DT station (→ Section “Parameter assignment of the SWD stations”)
Compatible devices permissible	yes	Data exchange takes place if the connected SmartWire-DT stations are compatible with the SmartWire-DT stations in the configuration. This is indicated by the Status LED on the device. For a list of devices that are compatible with each other, please consult Table 22, page 140.
	no	The planned SmartWire-DT stations in the configuration must comply with the SmartWire-DT stations of the stored gateway target configuration. If not, no data interchange takes place with the field bus master.
SWD baud rate	125 kbit/s 250 kBit/s (setpoint value)	The baud rate of the SmartWire-DT network.

Parameter assignment of the SWD stations

There are two different types of SmartWire-DT station configurations:

- Parameter configuration concerning the network: These parameters can be applied on every SmartWire-DT station
- Device-specific parameters: These are individual and are only optionally available.

General parameter

You can configure the parameters for each individual SmartWire-DT station. These parameters will affect the station's startup behavior and define whether it can be replaced with a SmartWire-DT universal module. For detailed information regarding the SmartWire-DT universal module, please consult the “SmartWire-DT Stations” manual (MN05006001Z-EN).

Parameters	Value	
Required station	yes	If communications cannot be established with this station, data from other stations will cease to be transferred to the fieldbus through the gateway. All input data will have a value of 0.
	no	If communications cannot be established with this station during operation, data from other stations will continue to be transferred to the fieldbus through the gateway. The data of the station that has dropped out will have a value of 0. The fact that the station has dropped out will be reported during diagnostics. (The PRSNT bit in the first input byte will have a value of 0).

Parameters	Value	
Can be replaced with universal module	Yes	An M22-NOP(C) universal module can be installed instead of the planned station.
	no	The planned SmartWire-DT stations in the configuration must comply with the SmartWire-DT stations of the stored gateway target configuration. If not, no data interchange takes place with the field bus master.

The parameters for each station are configured in SWD-Assist. To do this, simply select the station you want and modify the settings as needed.

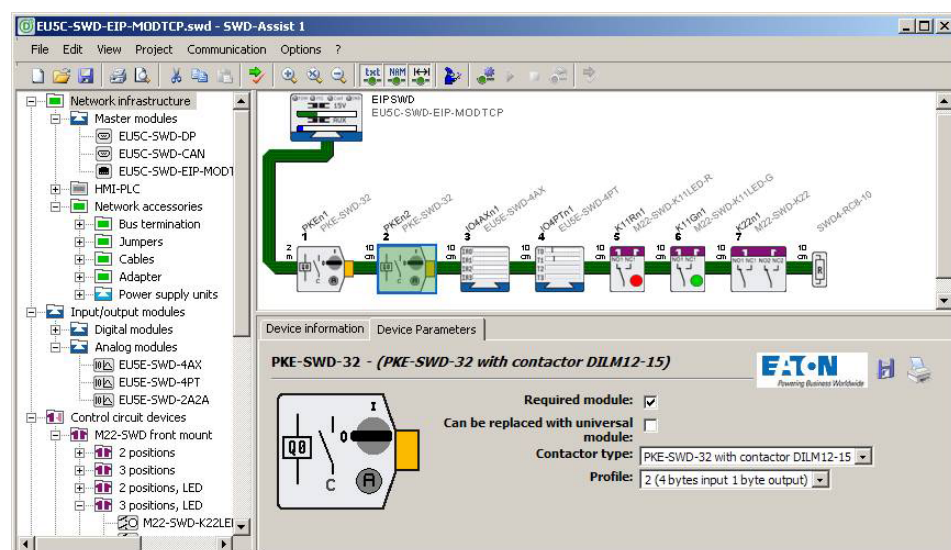

Figure 55: Entering general device-specific SmartWire-DT parameters

Device-specific parameters

Certain SmartWire-DT stations make it possible to define device-specific parameters. These parameters include, for instance, those related to selecting the analog sensor that will be connected, defining sampling times, and averaging in an analog module. Likewise, various data profiles that define the scope of the I/O data that is transmitted cyclically can also be defined (e.g. for the PKE electronic motor-protective circuit-breaker).

For information regarding the parameter configuration options available for individual SmartWire-DT stations, please consult the “SmartWire-DT Stations” manual (MN05006001Z-EN).

3 EU5C-SWD-EIP-MODTCP

3.6 Programming

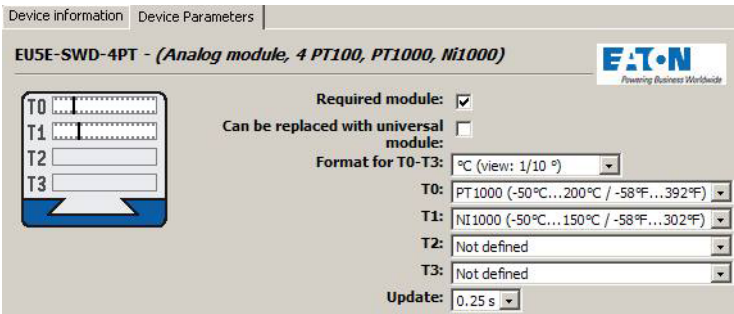

Figure 56: Dialog box used to configure the parameters for the EU5E-SWD-4PT temperature module

3.6.2.4 Exporting I/O data

The units' I/O addresses will be mapped to the corresponding field bus I/O objects based on the communications protocol that has been selected (EtherNet/IP or Modbus-TCP). The SWD-Assist planning program performs this mapping, which is shown for every SmartWire-DT station. When using the EtherNet/IP operating mode, this data can be exported as a CSV file for the RSLogix 5000 programming system and can then be imported into the RSLogix 5000 programming system. In the case of Modbus-TCP applications, the data can be exported in a text file format.

The following sections describe the specific usage aspects involved when using the EtherNet/IP and Modbus-TCP communications protocols.

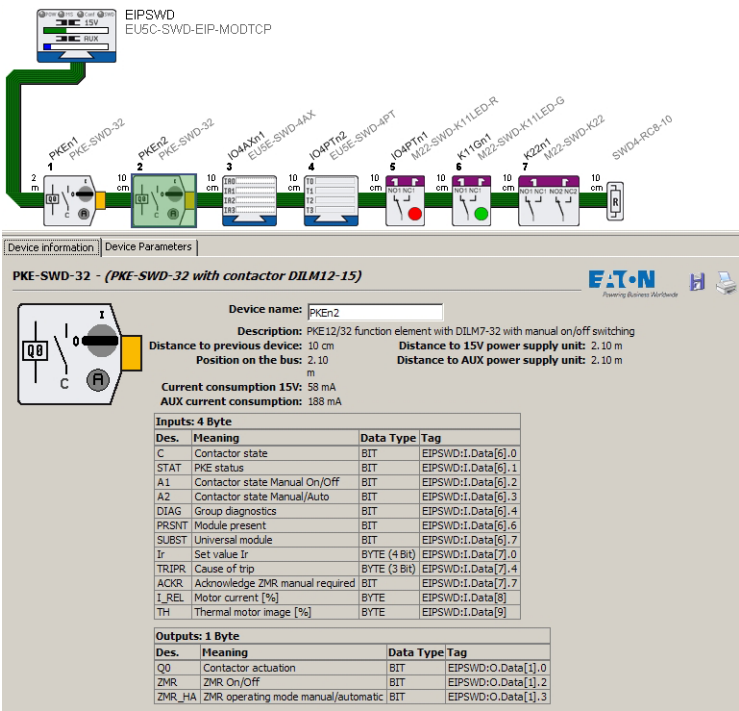

Figure 57: I/O addresses for the PKE-SWD32 SmartWire-DT station and the EtherNet/IP protocol in the SWD-Assist planning program

3.6.3 Communication protocol EtherNet/IP

This section covers the unique specific aspects involved in using the gateway with an EtherNet/IP fieldbus and the RSLogix 5000 programming system. It is subdivided into three subsections:

- Creating a SmartWire-DT network for an EtherNet/IP fieldbus using the SWD-Assist program
- Configuring the gateway in the RSLogix 5000 programming system and importing the corresponding I/O data
- Additional information on mapping the SmartWire-DT network to the EtherNet/IP fieldbus' protocol options

3.6.3.1 Creating a SmartWire-DT network with the SWD-Assist planning program

To create a SmartWire-DT network for an EtherNet/IP fieldbus using the SWD-Assist planning program, you will need to follow the steps below:

1. Select and configure the parameters of the gateway and the SmartWire-DT stations
2. Select the EtherNet/IP protocol
3. Specify the device name for the gateway
4. Specify the device names for the stations
5. Export the corresponding I/O data

The steps required in order to configure and set the parameters for the SmartWire-DT network, as well as to select a fieldbus protocol, have already been described (→ Section “3.6.2.1 Configuring the SmartWire-DT network”). After this, it is important to enter a device name for the gateway and for the individual SmartWire-DT stations, since this information will be used in order to identify the gateway in the EtherNet/IP network and when naming the I/O data corresponding to the SmartWire-DT stations in the export file.

Specifying the device name for the gateway

The SWD-Assist planning program makes it possible to assign a device name to the gateway. “EIPSWD” will be the default name used by the program. The device name will be used later on when creating the EU5C-SWD-EIP-MODTCP EtherNet/IP gateway in the programming system's device configurator, as well as when creating the symbolic names used to identify I/O data.

The device name must be unique, i.e., it cannot be in use in the application program already. The maximum permitted length is 24 characters. The name can contain letters (but not umlauts), numbers, and underscores (_).

3 EU5C-SWD-EIP-MODTCP

3.6 Programming

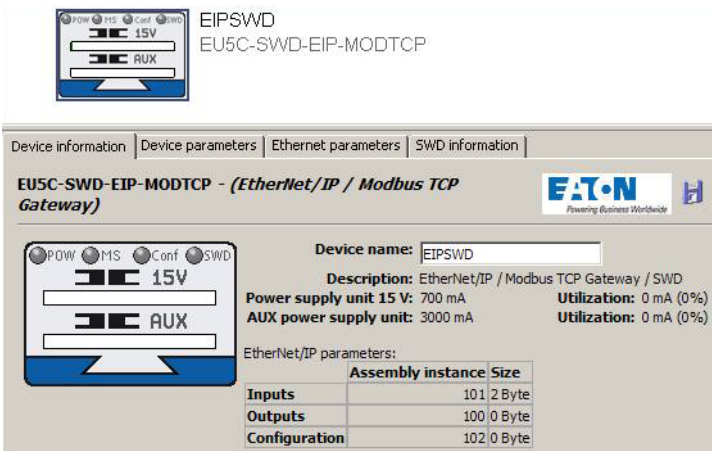

Figure 58: Specifying the device name for the gateway

Specifying the device name for the SmartWire-DT stations

Just like with the gateway, device names are also used for the SmartWire-DT stations in the SWD-Assist planning program. A device name based on the station's type and position (address) will be suggested by default. These device names are used to identify the stations and must be unique. They are used when generating symbolic names for I/O data.

The device name must be unique, i.e., it cannot be used for other SmartWire-DT stations as well. The maximum permitted length is 24 characters. The name can contain letters (but not umlauts), numbers, and underscores (_).

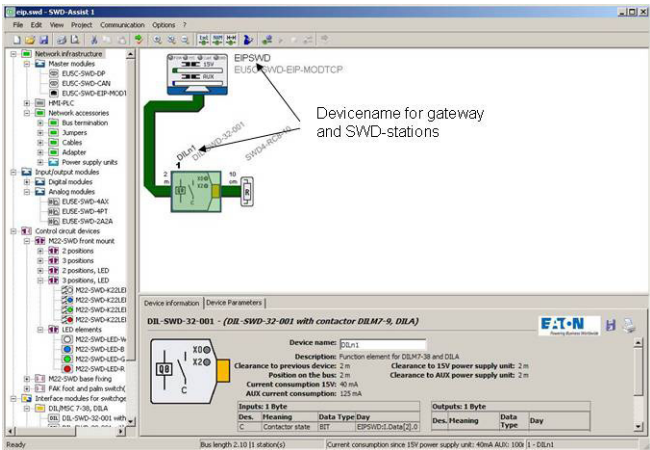

Figure 59: Specifying the device name for a SmartWire-DT station

Exporting I/O information

The process of providing access to the SmartWire-DT stations' I/O data in the RSLogix 5000 user program is made much easier by exporting this data in a file format that is compatible with RSLogix 5000. The SWD-Assist planning program has an **Export Configuration** function, found in the **Project** menu, for precisely this purpose. Using this function will store all required information in a CSV file.

The figure below shows how device names are used in I/O addresses and symbolic names in the export file.

The I/O address ("Specifier" column) is made up of:

- The device name of the EtherNet/IP fieldbus station (the EU5C-SWD-EIP-MODTCP gateway); "EIPSWD" in this particular case
- A code used to indicate whether the address is for an input (I) or an output (Q)
- The address information for the specific I/O data within the data space

The symbolic name ("Name" column) is made up of:

- The device name of the EtherNet/IP fieldbus station (the EU5C-SWD-EIP-MODTCP gateway); "EIPSWD" in this particular case
- The device name ("DILn1" in this particular case) of the station for connecting a contactor to SmartWire-DT
- A code used to indicate whether the address is for an input (I) or an output (Q)
- An individual name for the specific I/O data, e.g., "C" for the feedback signal for the contactor's position

3 EU5C-SWD-EIP-MODTCP

3.6 Programming

TYPE	SCOPE	NAME	DESCRIPTION	DATATYPE	SPECIFIER	ATTRIBUTES
TAG		EIPSWD.C		AB:ETHERNET_MODULE.C:0		
TAG		EIPSWD.I		AB:ETHERNET_MODULE.SINT_31Bytes:1:0		
TAG		EIPSWD.O		AB:ETHERNET_MODULE.SINT_4Bytes:0:0		
ALIAS		EIPSWD_PkEn1.I.C	Contactor state		EIPSWD.I.Data[2].0	(RADIIX = Decimal)
ALIAS		EIPSWD_PkEn1.I.STAT	PKE status		EIPSWD.I.Data[2].1	(RADIIX = Decimal)
ALIAS		EIPSWD_PkEn1.I.A1	Contactor state Manual On/Off		EIPSWD.I.Data[2].2	(RADIIX = Decimal)
ALIAS		EIPSWD_PkEn1.I.A2	Contactor state Manual/Auto		EIPSWD.I.Data[2].3	(RADIIX = Decimal)
ALIAS		EIPSWD_PkEn1.I.DIAG	Group diagnostics		EIPSWD.I.Data[2].4	(RADIIX = Decimal)
ALIAS		EIPSWD_PkEn1.I.PRSNT	Module present		EIPSWD.I.Data[2].6	(RADIIX = Decimal)
ALIAS		EIPSWD_PkEn1.I.SUBST	Universal module		EIPSWD.I.Data[2].7	(RADIIX = Decimal)
ALIAS		EIPSWD_PkEn1.I.Ir_b0b3	Set value Ir		EIPSWD.I.Data[3]	(RADIIX = Decimal)
ALIAS		EIPSWD_PkEn1.I.Ir_0	Set value Ir Bit 0		EIPSWD.I.Data[3].0	(RADIIX = Decimal)
ALIAS		EIPSWD_PkEn1.I.Ir_1	Set value Ir Bit 1		EIPSWD.I.Data[3].1	(RADIIX = Decimal)
ALIAS		EIPSWD_PkEn1.I.Ir_2	Set value Ir Bit 2		EIPSWD.I.Data[3].2	(RADIIX = Decimal)
ALIAS		EIPSWD_PkEn1.I.Ir_3	Set value Ir Bit 3		EIPSWD.I.Data[3].3	(RADIIX = Decimal)
ALIAS		EIPSWD_PkEn1.I.TRIPR_b4b6	Cause of trip		EIPSWD.I.Data[3]	(RADIIX = Decimal)
ALIAS		EIPSWD_PkEn1.I.TRIPR_4	Cause of trip Bit 0		EIPSWD.I.Data[3].4	(RADIIX = Decimal)
ALIAS		EIPSWD_PkEn1.I.TRIPR_5	Cause of trip Bit 1		EIPSWD.I.Data[3].5	(RADIIX = Decimal)
ALIAS		EIPSWD_PkEn1.I.TRIPR_6	Cause of trip Bit 2		EIPSWD.I.Data[3].6	(RADIIX = Decimal)

Figure 60: EtherNet/IP I/O data for RSLogix 5000



You can change the device names for the gateway and the SmartWire-DT stations in SWD-Assist at any time. The corresponding I/O addresses (tags) and symbolic names will be updated immediately. You can also change these names in the programming software.

3.6.3.2 Using the gateway in the RSLogix 5000 programming system

In order to use the EU5C-SWD-EIP-MODTCP gateway in the RSLogix 5000 programming system, you will have to follow the steps below:

1. Configure and set the parameters for the EtherNet/IP EU5C-SWD-EIP-MODTCP station
2. Import the corresponding I/O data (tag list) and use it in the application program

Configuring the EU5C-SWD-EIP-MODTCP gateway

In order to be able to use an EU5C-SWC-EIP-MODTCP gateway, you will need a controller with an EtherNet/IP interface. The programming software's **Controller Organizer** pane shows the Ethernet ports under **I/O Configuration**. Select the Ethernet interface to which you want to connect the SmartWire-DT gateway.

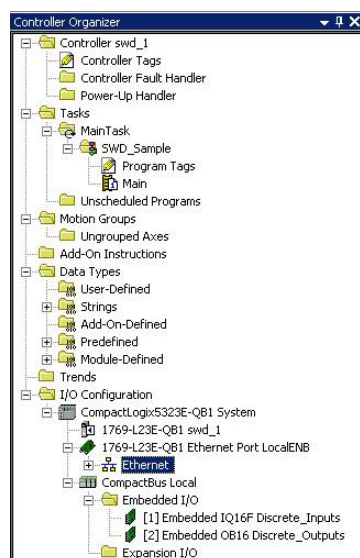

Figure 61: Ethernet interface in the controller's I/O configuration

Use the context menu (**New Modules** option) or the menu bar (**File -> New Component -> Modules**) to open the dialog box used to select Ethernet station groups. Select the **Communications** group and then the **Generic Ethernet module** device. Then confirm your selection by clicking on **OK**.

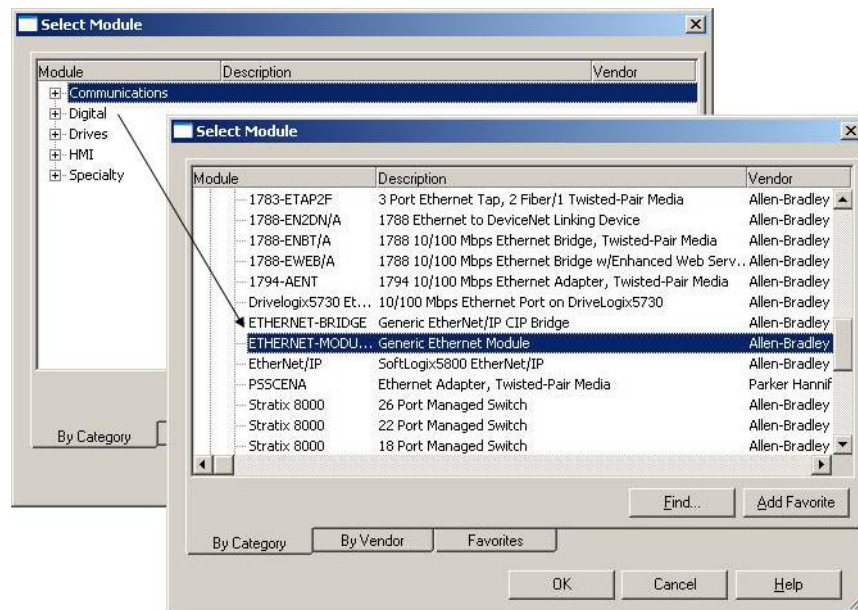

Figure 62: Selecting the gateway as a "Generic Ethernet module"

The dialog box that follows is used to configure important properties that are required in order to ensure that the controller and the gateway will be able to communicate successfully. On one hand, these include information regarding the relevant Ethernet connection parameters (such as the IP address and information regarding the type and volume of I/O data). I/O data is provided by the gateway in byte format. Accordingly, make sure to first select the "SINT" data type for the "Communication format" parameter. You will need the SmartWire-DT project that you created with the SWD-Assist planning program in order to obtain additional necessary information. To get this information, open the SmartWire-DT project and select the EU5C-SWD-EIP-MODTCP gateway. Now open the **Device information** tab.

Now copy the values for the inputs', outputs', and configuration data volumes found in SWD-Assist to the corresponding fields in the RSLogix 5000 parameter dialog box as shown in → Figure 63.

After doing so, open the **Ethernet Parameters** tab in SWD-Assist and do the same for the gateway's Ethernet address. This will ensure that the gateway, together with its important communication parameters, as well as the corresponding data and configuration volumes, is known.

3 EU5C-SWD-EIP-MODTCP

3.6 Programming

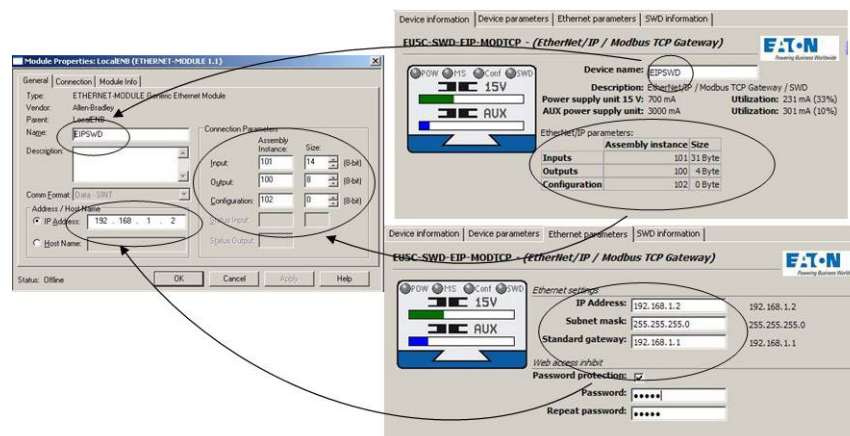

Figure 63: Entering the gateway parameters found in the SWD-Assist planning program into the RSLogix 5000 programming system



Modifying the SmartWire-DT network may affect the aforementioned data volumes. Differences between the actual network and the specified volumes will be indicated with the "Config" status display on the gateway (the "CONFIG" LED will show a red light) if, for example, the gateway detects that there are errors after performing a configuration comparison. If this happens, transfer the modified SmartWire-DT project to the gateway and update the values in the above dialog box if necessary.

Importing the I/O data

The next step after adding the EU5C-SWD-EIP-MODTCP gateway to the device configuration is to transfer the existing I/O data so that it can be used in the programming system. To do so, the CSV file previously exported in SWD-Assist needs to be imported into the RSLogix 5000 programming system. Open the **Extras** menu item, select the "Import" option, and then select "Tags and logic comments." In the dialog box that appears, select the CSV file that you previously created with the SWD-Assist planning software and confirm your selection by clicking on **Import**.

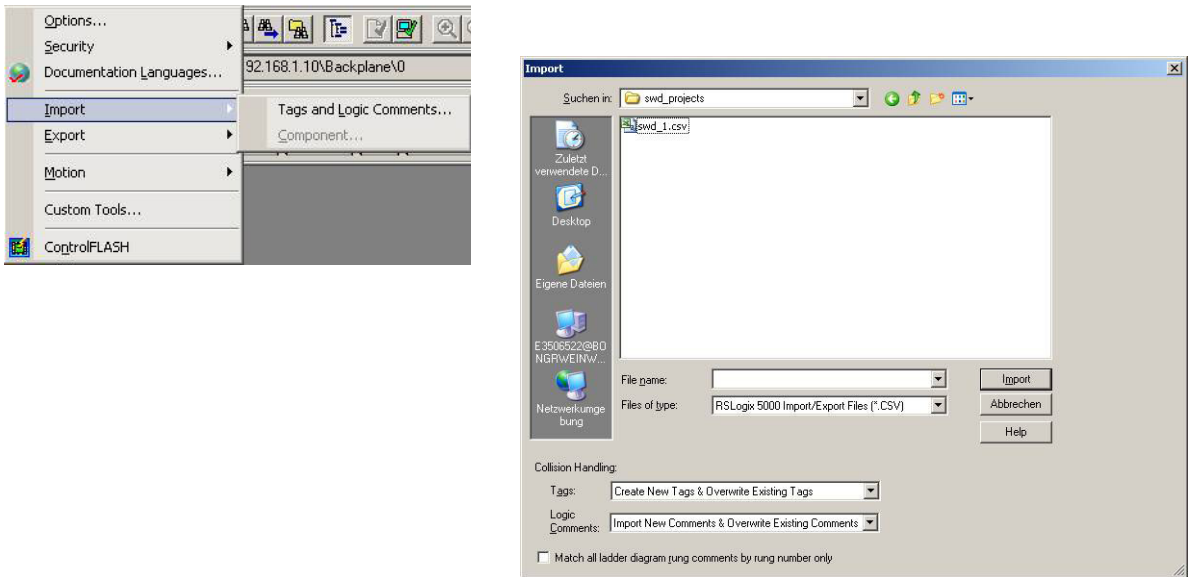

Figure 64: Importing I/O data into an RSLogix 5000 project

Once you are done with these steps, the programming system will have the I/O data and you will be able to use this data for programming as usual.

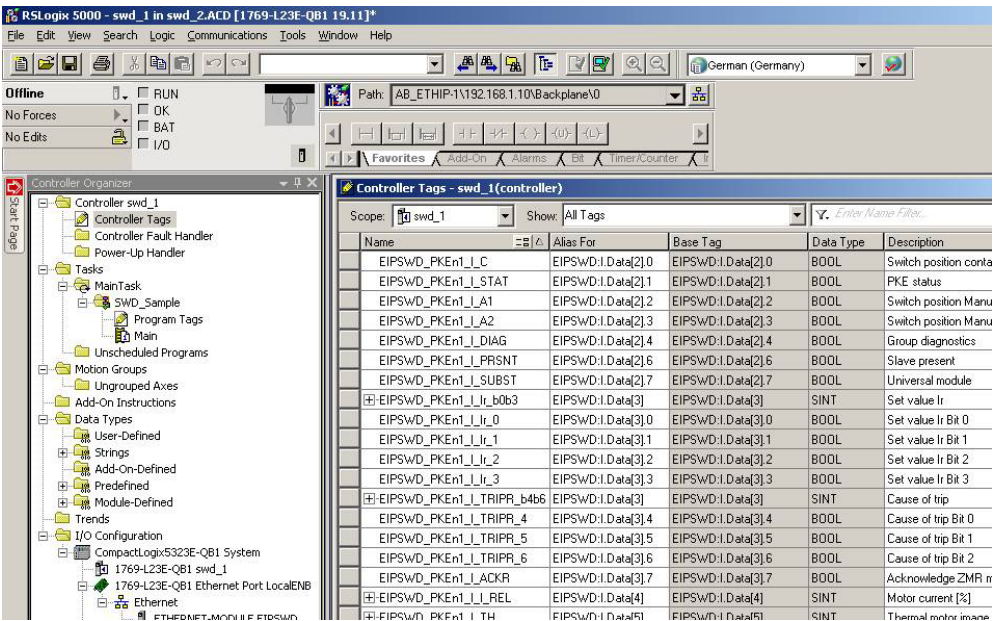

Figure 65: Tag list containing all of the SmartWire-DT network's I/O data

3.6.3.3 General information regarding the EtherNet/IP protocol

Introduction

The EtherNet/IP protocol relies on the Common Industrial Protocol (CIP) in order to transfer data. It supports the following types of communication:

- Point-to-point or multicast implicit I/O messaging
- Unconnected explicit messaging (UCMM)
- Connected explicit messaging

The EtherNet/IP protocol provides access to the gateway's data via standard services (CIP object classes) and manufacturer-specific object classes (VSC object classes, VSC = Vendor Specific Class). CIP object classes contain, for example, basic information concerning the device (device name, manufacturer, etc), as well as access to cyclic input/output data. Meanwhile, manufacturer-specific object classes contain information concerning specific properties of individual SmartWire-DT stations, including, for example, diagnostic and parameter information.

Standard CIP object classes

The following standard EtherNet/IP classes are supported in accordance with the CIP Specification:

Class	Object name	Description
01 (0x01)	Identity object	Information about the device, such as the manufacturer, device model, etc. (→ Page 113)
02 (0x02)	Message Router Object	Communication interface that can be used to generate requests for all of the device's classes and instances (→ Page 114)
04 (0x04)	Assembly Object	A package of multiple data corresponding to a data object in a data field. A typical application is using them to group all cyclic input or output data. (→ Page 115)
06 (0x06)	Connection Manager Object	Used to manage internal resources for I/O and explicit messaging connections
244 (0xF4)	Port Object	Device port description
245 (0xF5)	TCP/IP Interface Object	Information regarding the TCP/IP interface's settings
246 (0xF6)	Ethernet Link Object	Status information for an Ethernet 802.3 interface

Service Codes

The following standard EtherNet/IP service codes are used in accordance with the CIP Specification:

Service code	Service name	Description
1 (0x01)	Get_Attribute_All	Delivers the contents of the class or instance of the relevant object
2 (0x01)	Set_Attribute_All	Modifies the contents of the instance or of the class attributes of the relevant object
5 (0x05)	Reset	Resets the relevant object to its setpoint values
10 (0x0A)	Multiple_Service_Packet	Grouping of a self-defined number of attributes belonging to a class or instance
14 (0x0E)	Get_Attribute_Single	Delivers the contents of a single attribute
16 (0x10)	Set_Attribute_Single	Modifies a single attribute

Identity object 0x01

Identity object 0x01 delivers information via the EU5C-SWD-EIP-MODTCP SmartWire-DT gateway. This includes information regarding the device name, the device version, the serial number, and version information.

Overview of functions

Classes/ Instances	Attributes/Services	Value
Classes		
	Attributes	0x1, 0x2, 0x3, 0x6, 0x7
	Services	0x1, 0xE
Instances		
	Attributes	0x1, 0x2, 0x3, 0x4, 0x5, 0x6, 0x7
	Services	0x1, 0x5, 0xE

Class attributes

Attribute number	Attribute name	Get/Set	Data type	Description	Value
1 (0x01)	REVISION	G	UINT	Version	0x00 01
2 (0x02)	MAX OBJECT INSTANCE	G	UINT	Maximum number of object instances	0x00 01
3 (0x03)	NUMBER OF INSTANCES	G	UINT	maximum number of instances	0x00 01
6 (0x06)	MAX CLASS IDENTIFIER	G	UINT	Highest number of the implemented class attribute	0x00 07
7 (0x07)	MAX INSTANCE ATTRIBUTE	G	UINT	Highest number of the implemented instance attribute	0x00 07

3 EU5C-SWD-EIP-MODTCP

3.6 Programming

Instance attributes

Attribute number	Attribute name	Get/Set	Data type	Description
1 (0x01)	VENDOR	G	UINT	Manufacturer ID
2 (0x02)	DEVICE TYPE	G	UINT	Classifies the product as a communication adapter
3 (0x03)	PRODUCT CODE	G	UINT	Article No. (153163)
4 (0x04)	REVISION MAJOR MINOR	G	STRUCT of USINT USINT	Device version
5 (0x05)	DEVICE STATUS	G	WORD	Device status (see table below)
6 (0x06)	SERIAL NUMBER	G	UINT	Device serial number
7 (0x07)	PRODUCT NAME	G	SHORT STRING	Length (first byte) and product name (EU5C-SWD-EIP-MODTCP)

Device status

Bit	Name	Value / Description
0 - 1	Reserved	
2	Configured	1: The gateway has a project configuration 0: The gateway does not have a project configuration
3	Reserved	
4 - 7	Extended device status	0011: No input/output connection active 0110: At least one input/output connection in "RUN" operating mode 0111: At least one input/output connection; all in "IDLE" operating mode
8 - 15	Reserved	

Message Router Object 0x02

This object establishes a connection to a class object or to an instance of the gateway

Overview of functions

Classes/ Instances	Attribute/Services	Value
Classes		
	Attributes	0x1, 0x2, 0x3, 0x6, 0x7, 0x8, 0x9
	Services	0x1, 0xE
Instances		
	Attributes	0x1, 0x2, 0x3, 0x4, 0x7
	Services	0x1, 0xE

Class attributes

Attribute number	Attribute name	Get/Set	Data type	Description	Value
1 (0x01)	REVISION	G	UINT	Version	0x00 01
2 (0x02)	MAX OBJECT INSTANCE	G	UINT	Maximum number of object instances	0x00 01
3 (0x03)	NUMBER OF INSTANCES	G	UINT	maximum number of instances	0x00 01
4 (0x04)	OPTIONAL ATTRIBUTE LIST NUMBER OF Attributes OPTIONAL Attributes	G	STRUCT of UNIT ARRAY of UNIT	List of optional attributes Number of attributes	0x00 02 0x00 01 0x00 02
5 (0x05)	OPTIONAL SERVICE LIST NUMBER SERVICES OPTIONAL SERVICES	G	STRUCT of UNIT ARRAY of UNIT	List of optional services Number of services	0x00 01 0x00 0A
6 (0x06)	MAX CLASS IDENTIFIER	G	UINT	Highest number of the implemented class attribute	0x00 07
7 (0x07)	MAX INSTANCE ATTRIBUTE	G	UINT	Highest number of the implemented instance attribute	0x00 02

Instance attributes

Attribute number	Attribute name	Get/Set	Data type	Description	Value
1 (0x01)	OBJECT LIST NUMBER CLASSES	G	STRUCT of UINT ARRAY OF UINT	List of all the object class codes supported by the device Number of classes Classes supported by the gateway	0x 00 0B 0x00 01, 0x00 02, 0x00 04,0x00 06, 0x00 F4, 0x00 F5, 0x00 F6,0x00 64, 0x00 65, 0x00 00, 0x00 00 2 (0x02)
2 (0x02)	MAX NUMBER OF CONNECTIONS	G	UINT	maximum number of connections	0x00 20

Assembly object 0x4

Input and output assembly objects are groups of multiple individual objects that are used in order to be able to easily read or write large data volumes with a single connection. The outputs of all the SmartWire-DT stations are grouped in instance 100, while the inputs of all the SmartWire-DT stations are grouped in instance 101. The object length varies and depends on the number of SmartWire-DT stations and their data volumes. The maximum object length is 496 bytes for each instance.

Overview of functions

Classes/ Instances	Attribute/Services	Value
Classes		
	Attributes	0x1, 0x2, 0x3, 0x4, 0x6, 0x7
	Services	0xE
Instances		
	Attributes	0x3, 0x4
	Services	0x10 (only instance 100), 0xE

Class attributes

Attribute number	Attribute name	Get/Set	Data type	Description	Value
1 (0x01)	REVISION	G	UINT	Version	0x00 02
2 (0x02)	MAX CLASS ID	G	UINT	Highest supported class number	0x00 65
3 (0x03)	NUMBER OF INSTANCES	G	UINT	Number of instances	0x00 02
4 (0x04)	OPTIONAL ATTRIBUTE LIST NUMBER OF Attributes OPTIONAL Attributes	G	STRUCT of UNIT ARRAY of UNIT	List of optional attributes Number of attributes	0x00 01 0x00 04
6 (0x06)	MAX CLASS IDENTIFIER	G	UINT	Highest number of the implemented class attribute	0x00 07
7 (0x07)	MAX INSTANCE ATTRIBUTE	G	UINT	Highest number of the implemented instance attribute	0x00 04

Instance attributes

Attribute number	Attribute name	Instance	Get/Set	Data type	Description
3 (0x01)	DATA	100	G/S	ARRAY OF USINT	Output data
		101	G		Input data
4 (0x04)	SIZE	100/101	G	UINT	Number of Input/output data

Mapping of the data from instance 100 to the SmartWire-DT stations' outputs

All output data for the SmartWire-DT stations is stored in the data storage area for instance 100. The size of the data storage area depends on the number of configured SmartWire-DT stations, as well as on their type. When creating a SmartWire-DT network with the SWD-Assist planning program, the total size of all output data (which will then be the size of the assembly object) is specified. The SmartWire-DT stations' output data is arranged continuously within the instance's data storage area. The beginning and the length of the individual output data for each station are also specified individually in SWD-Assist.

Mapping of the SmartWire-DT stations' inputs to instance 101

The first two bytes of the data field contain the SmartWire-DT system's over-all status; the remaining bytes contain all of the SmartWire-DT stations' input data, including the corresponding status information. The size of the data storage area depends on the number of configured SmartWire-DT stations and their type. When creating a SmartWire-DT network with the SWD-Assist planning program, the total size of all input data (which will then be the size of the assembly object) is specified. The SmartWire-DT stations' input data is arranged continuously within the instance's data storage area. The beginning and the length of the individual input data for each station are also specified individually in SWD-Assist.

Example

The following sample configuration will be used to show how data is stored in assembly objects 100 and 101.

- Gateway: EU5C-SWD-EIP-MODTCP
- Station 1: M22-SWD-LED-G, Indication element green
- Station 2: M22-SWD-K22LED-G, function element, 3 positions with green indication element
- Station 3: EU5E-SWD-2A2A, analog module, 2 analog inputs, 2 analog outputs

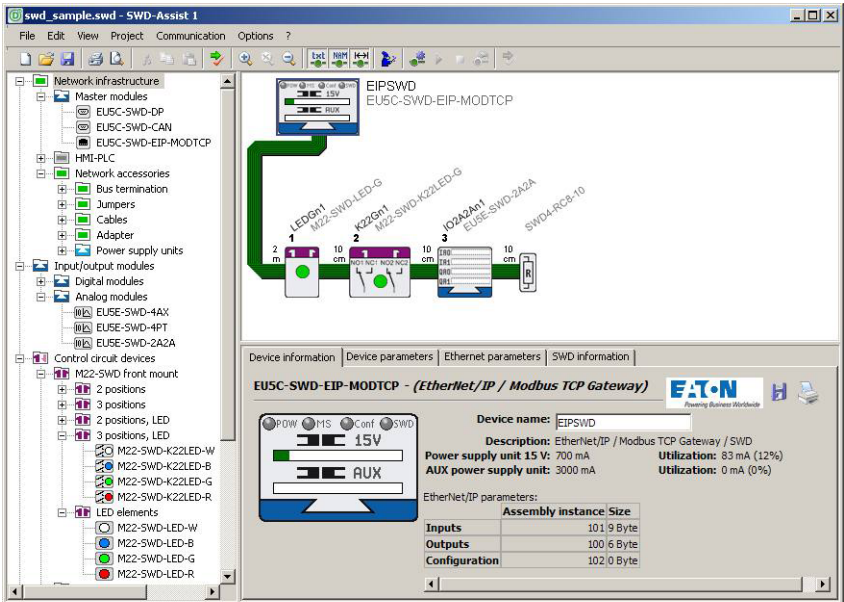

Figure 66: Sample configuration in SWD-Assist

The SWD-Assist planning program shows the length of the assembly objects for this configuration

	Assembly instance	Length
Inputs	101	9 Byte
Outputs	100	6 Byte

3 EU5C-SWD-EIP-MODTCP

3.6 Programming

Table 17 and Table 18 show how I/O data is distributed.

Table 17: Structure of the SmartWire-DT stations' output data

Byte 0:	Byte 1	Byte 2	Byte 3	Byte 4	Byte 5
					High byte of analog output 2 EU5E-SWD-2A2A
				Low Byte of analog output 2 EU5E-SWD-2A2A	
			High Byte of analog output 1 EU5E-SWD-2A2A		
		Low Byte of analog output 1 EU5E-SWD-2A2A			
	Output M22-SWD-K22LED-G				
Output M22-SWD-LED-G					

Table 18: Structure of the SmartWire-DT stations' input data (status information and input data)

Byte 0:	Byte 1	Byte 2	Byte 3	Byte 4	Byte 5	Byte 6	Byte 7	Byte 8
								High Byte analog input 2 EU5E-SWD-2A2A
							Low Byte analog input 2 EU5E-SWD-2A2A	
						High Byte analog input 1 EU5E-SWD-2A2A		
					Low Byte analog input 1 EU5E-SWD-2A2A			
				Status EU5E-SWD-2A2A				
			Status inputs M22-SWD-K22LED-G					
		Status M22-SWD-LED-G						
	High Byte Gateway status							
Low Byte Gateway status								



The „Gateway status“ table on Page 121 contains a description of the relevant status information.
The “SmartWire-DT Stations” manual (MN05006001Z-EN) describes the SmartWire-DT stations' input data.

Manufacturer-specific object classes

In addition to standard object classes, there are also manufacturer-specific classes (VSC classes, VSC = Vendor-Specific Class) that make it possible to access individual properties corresponding to the EtherNet/IP device and the SmartWire-DT stations. Object classes 0x64 and 0x65 are used for this purpose.

Class	Object name	Description
100 (0x64)	Gateway	Data corresponding to gateway EU5C-SWD-EIP-MODTCP and the SmartWire-DT system, as well as acyclic access to the SmartWire-DT stations
101 (0x65)	SWD	The SmartWire-DT stations' data and settings

Gateway object 0x64

Gateway object 0x64 makes it possible to access the data corresponding to the EU5C-SWD-EIP-MODTCP gateway and the SmartWire-DT system. In addition, acyclic access to the SmartWire-DT stations' data is also available.

Overview of functions

Classes/ Instances	Attribute/Services	Value
Classes		
	Attributes	0x64, 0x65, 0x66, 0x67
	Services	0xE
Instances		
	Attributes	0x64, 0x65, 0x66, 0x67, 0x68, 0x69, 0x6A, 0x6B, 0x6C, 0x6D, 0x6E, 0x6F, 0x70, 0x71, 0x72, 0x73, 0x74
	Services	0x10, 0xE

Class attributes

Attribute number	Attribute name	Get/Set	Data type	Description	Value
100 (0x64)	CLASS REVISION	G	UINT	Version	0x00 01
101 (0x65)	MAX OBJECT INSTANCE	G	UINT	Maximum number of object instances	0x00 01
102 (0x66)	NUMBER OF INSTANCES	G	UINT	maximum number of instances	0x00 01
103 (0x67)	MAX CLASS IDENTIFIER	G	UINT	Highest number of the implemented class attribute	0x00 67

3 EU5C-SWD-EIP-MODTCP

3.6 Programming

Instance attributes

Attribute number	Attribute name	Get/Set	Data type	Description	Value
100 (0x64)	MAX OBJECT ATTRIBUTE	G	USINT	Holds the number of the last object attribute	0x74
101 (0x65)	STATE	G	UINT	Current Gateway Status	See the "Gateway status" table below
103 (0x67)	DEVICE ID	G	UINT	Manufacturer ID	
104 (0x68)	ORDER NAME	G	SHORT STRING	Length (first byte) and product name ("EU5C-SWD-EIP-MODTCP")	13 45 55 35 43 2D 53 57 44 2D 45 49 50 2D 4D 4F 44 54 43 50
105 (0x69)	SERIAL NO.		SHORT STRING	Device serial number	
106 (0x6A)	SW REVISION		SHORT STRING	Firmware Version of the Gateway	
107 (0x6B)	PROJECT PARAMETER		STRUCT of UNIT USINT USINT UINT	Gateway parameter SWD Baud rate (in kBit/s) Number of modules in the planned configuration CyclicExchangeDelay in ms SmartWire-DT project parameter	See the "SmartWire-DT project parameters" table below
108 (0x6C)	PRODUCED DATA SIZE	G	UINT	Length of input data	
109 (0x6D)	CONSUMED DATA SIZE	G	UINT	Length of output data	
110 (0x6E)	FIRST CONFIGURATION ERROR (FIRST MISSING MANDATORY MODULE)	G	UINT	First station with an error (invalid type, wrong serial number, etc.)	
111 (0x6F)	NODE COUNT	G	UINT	Number of modules in the target configuration	
112 (0x70)	NODE IDENTS	G VENDOR DEVICE	ARRAY of STRUCT USINT USINT	Manufacturer and device IDs for all the SmartWire-DT stations in the target configuration Manufacturer Device identification:	
113 (0x71)	INDEX	G/S	USINT	Object index for acyclic data	
114 (0x72)	DATA	G/S	ARRAY of USINT	Data for reading / writing acyclic data	
115 (0x73)	LENGTH	G/S	USINT	Length of acyclic read/write data	1 – 120
116 (0x74)	ERROR	G	UINT	Error message	

Gateway status

Value	Description
0x0000	No error
0x0001	FAILSAFE: no SmartWire-DT communication
0x0002	no project configuration present
0x0004	no target configuration present
0x0040	Renew Target Configuration
0x007F	SmartWire-DT initialization
0x0080	Wiring test active
0x0081	Error when comparing the target configuration and the actual configuration
0x0082	Error when comparing the project configuration and the target configuration

SmartWire-DT project parameters

Bit	Name	Value / Description
0	SWD Compatibility	0: Using the M22-NOP universal module is not permitted 1: The M22-NOP universal module can be used as a substitute for a planned station
1	SWD Optional Modules	0: Defined for each specific SmartWire-DT station at the SmartWire-DT station level 1: All modules are optional (independently of the setting configured at the station level)
3 - 15	Reserved	

3.6.3.4 Acyclic data transfer

Gateway class 0x64 is also used to acyclically access the data of individual SmartWire-DT stations. Instance attributes 0x71 to 0x74 are used for this purpose.

Instance attributes

Attribute number	Attribute name	Get/Set	Data type	Description	Value
113 80x71)	INDEX	G/S	USINT	Object index for acyclic data	See note
114 (0x729	DATA	G/S	ARRAY of USINT	Data for reading or writing acyclic data	
115 (0x73)	LENGTH	G/S	USINT	Length of the acyclic read/write data	
116 (0x74)	ERROR	G	UINT	Error message	See table below



Please consult the appropriate documentation in order to obtain information regarding the number and meaning of the available object indexes (e.g., “SmartWire-DT Stations” manual, MN05006001Z-EN).

Error messages for acyclic data communications

Value	State	Description
0x0000	OK	No error
0x00BB	Pending	Acyclic data transfer running
0xFE _{xx}	Error	0xfe 3e : SmartWire-DT station address invalid 0xfe a0 : Read error 0xfe a1 : Write error 0xfe a2 : SmartWire-DT station error 0xfe b1 : invalid length 0xfe b2 : invalid index 0xfe b6 : Unallowed access 0xfe b7 : invalid area 0xfe b8 : invalid type
0xFFFF2	Busy	Acyclic channel is busy
0xFFFF3	Timeout	Communications monitoring time has elapsed (timeout)
0xFFFF4	Com error	Communication error
0xFFFF5	Not present	SmartWire-DT station not available
0xFFFF6	Permission denied	Access prohibited
0xFFFF7	Buffer size too small	Buffer size (attribute 0x73) is too small for data

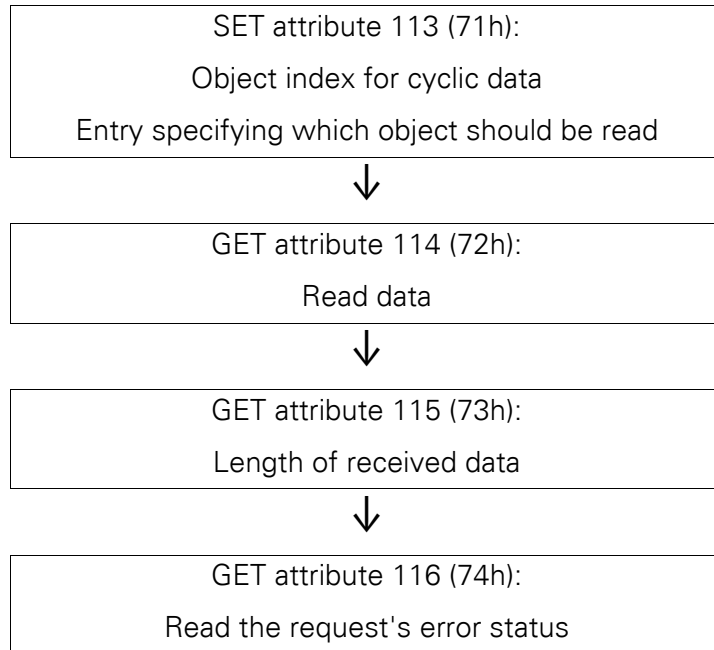
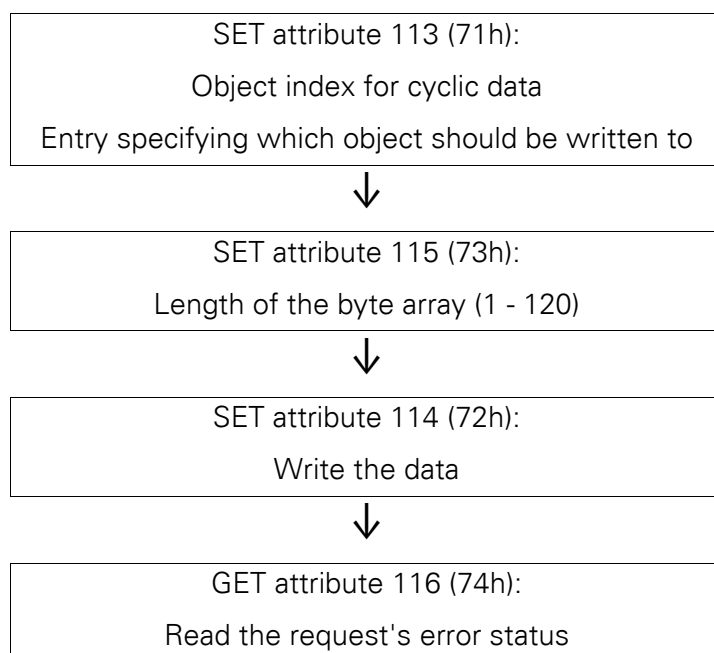
Acyclic read request example**Acyclic write operation example**

SWD stations object 0x65**Overview of functions**

Classes/ Instances	Attribute/Services	Value
Classes		
	Attributes	0x64, 0x65, 0x66, 0x67
	Services	0xE
Instances		
	Attributes	0x64, 0x65, 0x66, 0x67, 0x68, 0x69, 0x6A, 0x6B, 0x6C, 0x6D, 0x6E, 0x6F, 0x70, 0x71, 0x72, 0x73, 0x74
	Services	0x10, 0xE

Class attributes

Attribute number	Attribute name	Get/Set	Data type	Description	Value
100 (0x64)	CLASS REVISION	G	UINT	Version	0x00 01
101 (0x65)	MAX OBJECT INSTANCE	G	UINT	Maximum number of object instances	0x00 63
102 (0x66)	NUMBER OF INSTANCES	G	UINT	Maximum number of instances (= number of SmartWire-DT stations from the target configuration)	
103 (0x67)	MAX CLASS IDENTIFIER	G	UINT	Highest number of the implemented class attribute	0x00 67

Instance attributes for instances 1 to 99 (SmartWire-DT station address)

Attribute number	Attribute name	Get/Set	Data type	Description
100 (0x64)	MAX OBJECT ATTRIBUTE	G	USINT	Number of the highest instance attribute (= 120)
101 (0x65)	STATE OF MODULE	G	UINT	Module status (see "Module status" table below)
102 (0x66)	VENDOR ID	G	USINT	Manufacturer ID
103 (0x67)	DEVICE ID	G	USINT	SmartWire-DT device classification
104 (0x68)	ORDER NAME	G	SHORT STRING	Length and name of the SmartWire-DT station
105 (0x69)	SERIAL NO.	G	SHORT STRING	Serial number
106 (0x6A)	SW REVISION	G	SHORT STRING	Firmware Version
107 (0x6B)	CURRENT PROFILE	G	UDWORD	Data profile
108 (0x6C)	CURRENT PARAMETER	G	USINT	Parameters

Attribute number	Attribute name	Get/Set	Data type	Description
109 (0x6D)	EXTENDED DIAGNOSE	G	STRUCT of UDWORD UINT ARRAY of USINT	Extended diagnostic status Time point Diagnostic message (see "Extended SmartWire-DT module diagnostics" table below) List of currently pending diagnostic messages (maximum of 5)
110 (0x6E)	EXTENDED PARAMETER SIZE	G	USINT	Size of extended parameter data
111 (0x6F)	EXTENDED PARAMETER	G	ARRAY of USINT	Extended parameter data (0 - 120 bytes)
112 (0x70)				
113 (0x71)	INDEX	G/S	USINT	Object index for cyclic data
114 (0x72)	DATA	G/S	ARRAY of USINT	Data buffer for acyclic read/write data
115 (0x73)	LENGTH	G/S	USINT	Length of read/write data
116 (0x74)	ERROR	G	UINT	Error message
117 (75h)	PRODUCED DATA SIZE	G	UINT	Size of SmartWire-DT station input data
118 (76h)	PRODUCED DATA	G	ARRAY of USINT	Input data
119 (77h)	CONSUMED DATA SIZE	G	UINT	Size of SmartWire-DT station output data
120 (78h)	CONSUMED DATA	G	ARRAY of USINT	Output data

Module status

Bit	Name	Value/Description
0	DIAG	0: No diagnostic alarm 1: SmartWire-DT station delivering diagnostics
1	RESERVED	Reserved
2	PRSNT	0: SmartWire-DT station not present (input data has a value of 0) 1: Module present
3	SUBST	0: Planned station is present 1: Universal module present instead of planned station
4 - 15	RESERVED	Reserved

Extended SmartWire-DT module diagnostics

Bit	Name	Description
0	MODUL MISSING	0: SmartWire-DT station not present 1: Station present
1	MODUL DIAGNOSE	0: No diagnostic alarm 1: SmartWire-DT station delivering diagnostics
2	MODUL REPLACED	0: Planned station is present 1: Universal module present instead of planned station
3 - 15	RESERVED	Reserved

3 EU5C-SWD-EIP-MODTCP

3.6 Programming

The table below lists the error causes (in currently available SmartWire-DT stations) that can be queried if the diagnostics bit is set. The “SmartWire-DT Stations” manual (MN05006001Z-EN) documents the various errors for each station (in the “Diagnostics” section).

Causes of fault

Error value	Description
0x1	Overtemperature
0x2	Supply voltage too low
0x3	No connection to basic device
0x10	M22 contact position undefined
0x11	M22 Contact to short-circuit
0x13	(Overload or short-circuit)
0x14	Internal error
0x15	Manual/Auto switch position undefined
0x16	S0 interface error
0x17	Value exceeds measuring range
0x18	Value falls below measuring range

3.6.4 Communication protocol Modbus TCP

This section goes over the unique specific aspects that are involved in using the gateway with Modbus-TCP fieldbuses. It is subdivided into three subsections:

- Creating a SmartWire-DT network for a Modbus-TCP fieldbus using the SWD-Assist program
- Exporting a reference file containing the mapping of the I/O data to the Modbus register
- Additional information for mapping the SmartWire-DT network to the Modbus-TCP fieldbus' protocol options

3.6.4.1 Creating a SmartWire-DT network with the SWD-Assist planning program

In order to create a SmartWire-DT network for a Modbus-TCP fieldbus using the SWD-Assist planning program, you will have to follow the steps below:

1. Select the Modbus-TCP protocol
2. Select and configure the parameters of the gateway and the SmartWire-DT stations
3. Define the device names for the gateway and the stations
4. Export the corresponding I/O data

The steps required in order to configure and set the parameters for the SmartWire-DT network, as well as to select a fieldbus protocol, have already been described (→ Section “3.6.2.1 Configuring the SmartWire-DT network”).

Please make sure that “Modbus-TCP” is selected as the network protocol. The default protocol is “EtherNet/IP.”

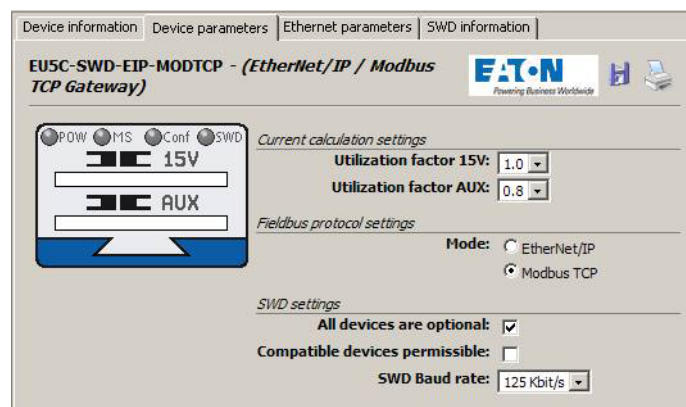

Figure 67: Selecting the Modbus-TCP protocol

As with other fieldbus connections, you can assign individual names for the gateway and for the SmartWire-DT stations in order to uniquely identify the stations. These names will be used when generating export data. This information is entered for the SmartWire-DT gateway and the SmartWire-DT stations under the **Device Information** tab.

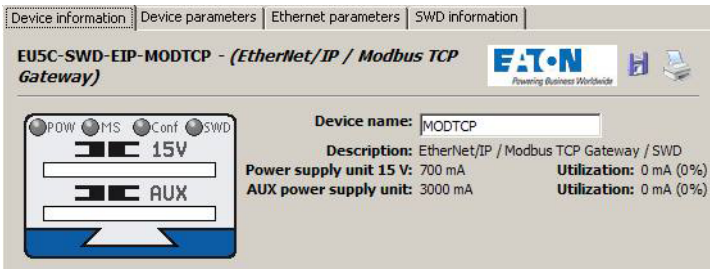

Figure 68: Assigning a device name

➔ The device name must be unique, i.e., it must be different from all other device names. The maximum permitted length is 24 characters. The name can contain letters (but not umlauts), numbers, and underscores (_).

Exporting the I/O data

The SmartWire-DT I/O data is mapped to 16-bit Modbus registers. For more detailed information, please see ➔ Section “3.6.4.4 General information regarding the Modbus-TCP protocol”.

In order to make it easier to identify the I/O data in the programming system for the Modbus-TCP controller being used, the SWD-Assist planning program generates an export file with all I/O data for the corresponding Modbus-TCP information. This information is saved as a table in a TXT file and can be processed further either directly or in a spreadsheet program (e.g., Microsoft Excel).

Name	Register	Bit position	Bit number	Data type	Description
MODSWD_PKE1_I_C	0	8	1	BIT	Contact state
MODSWD_PKE1_I_STAT	0	9	1	BIT	PKE status
MODSWD_PKE1_I_A1	0	10	1	BIT	Contact state Manual On/Off
MODSWD_PKE1_I_A2	0	11	1	BIT	Contact state Manual/Auto
MODSWD_PKE1_I_DIAG	0	12	1	BIT	Group diagnostics
MODSWD_PKE1_I_PRSNT	0	14	1	BIT	Module present
MODSWD_PKE1_I_SUBST	0	15	1	BIT	Universal module
MODSWD_PKE1_I_lr	0	0	4	BYTE (4 Bit)	Set value lr
MODSWD_PKE1_I_TRIPR	0	4	3	BYTE (3 Bit)	Cause of trip
MODSWD_PKE1_I_ACKR	0	7	1	BIT	Acknowledge ZMR manual require
MODSWD_PKE1_I_REL	1	8	8	BYTE	Motor current [%]
MODSWD_PKE1_I_TH	1	0	8	BYTE	Thermal motor image [%]
MODSWD_PKE1_O_Q0	2048	8	1	BIT	Contact actuation
MODSWD_PKE1_O_ZMR	2048	10	1	BIT	ZMR On/Off

Figure 69: I/O data for Modbus-TCP

The following information is included:

- The symbolic name (“Name” column), made up of:
 - The gateway's device name (“ModTCP” in this example)
 - The station's device name; “PKE1” for the SmartWire-DT-PKE connection in this example
 - A code used to indicate whether the address is for an input (I) or an output (O)
 - An individual code for the specific I/O data, e.g., “C” for the feedback signal for the contactor position
 - The name of the input/output

- The address of the Modbus register
- The bit position within the word and the bit length of the specific input/output data
- The specific input/output data's data type
- A description of the specific input/output data



The "Export Configuration" function can be found in the **Project** menu in the SWD-Assist planning program.



You can change the device names for the gateway and the SmartWire-DT stations at any time. The input/output addresses and symbolic names will be updated immediately.

If this information is used in order to generate input/output variables, the various definition access methods of the programming system being used must be taken into account.

3.6.4.2 Using the gateway with ELC/Modicon controllers

Depending on the controller system being used, it is possible that the system will not be able to process all the data with one single Modbus request. If this is the case, please use multiple read/write requests in order to make sure that all data is processed.

3.6.4.3 Using the gateway with Eaton controllers

Eaton controllers (XC20x) and HMI displays with PLC runtime functionality can be used as Modbus-TCP servers and clients. The library required for this purpose must be imported into the XSOFTE-CoDeSys-2 programming system's library manager. Please read application note AN2700K22, "Modbus TCP Master/Station for XControl Controllers." This application note contains not only the corresponding documentation, but also the required library.



The application note can be downloaded on the Internet at:

ftp://ftp.moeller.net/AUTOMATION/APPLICATION_NOTES/Index.html

3.6.4.4 General information regarding the Modbus-TCP protocol

Introduction

The Modbus-TCP communication system is based on the TCP/IP protocol being used. All data and parameters are entered into the TCP/IP frame's useful information data range. This data is integrated into a special MBAP (Modbus Application Header) frame that ensures that the data will be interpreted unambiguously. Special function codes are used to access the data (function codes 1 - 255).

Communications between Modbus stations are based on the client/server principle. The client (the PLC, for example) uses function codes and, if applicable, data that needs to be transmitted in order to transmit a request to the server (gateway EU5C-SWD-EIP-MODTCP in this case). The server responds to the request and returns, if applicable, the requested data to the client. If an error occurs during the communication request (e.g., because a request is not permitted), the client will receive an error message.

Data model and Modbus registers

In principle, Modbus differentiates between bit data and word data. Each of these is further subdivided into two available types:

Data object	Data type	Access	maximum number
Bit input	Bit	Read	65536
Bit output	Bit	Read / Write	65536
	Word	Read	65536
	Word	Read / Write	65536

These data structures are provided from the Modbus server side. The scope of the data access functions and the maximum number of data objects are both independent of the specific implementation being used.



The EU5C-SWD-EIP-MODTCP gateway only supports access to input and output registers.

More specifically, it supports the following functions:

Function code	Function	Description
3	Read Holding Registers	Used to read word output information
4	Read Input Registers	Used to read word input registers
6	Write Single Register	Used to write to a single word output register
16	Write Multiple Registers	Used to write to multiple word output registers
23	Read/Write Multiple Registers	Used to read from and write to multiple word registers

The input and output register space makes it possible to access the gateway's data in a structured manner. Table 19 below lists the available registers, together with their contents and address spaces. A detailed description of the registers is provided afterwards.

Table 19: Overview of Modbus registers

MODBUS register	Read/Write	Content	Reference to relevant section
SmartWire-DT input/output data			
0x0000 - 0x03FF	R	Input data (inputs and status)	→ Section “ SmartWire-DT input/output data”, page 132
0x0800 - 0x0BFF	R/W	cyclical output data	
0x1012	R	Bit-length of the digital outputs	
0x1013	R	Bit-length of the digital inputs	
0x1017	R	Version of “mappings” register	
Information about the gateway (device)			
0x1000 - 0x100B		Name of the gateway	→ Section “ Device information”, page 133
0x100C		Status of the gateway	
Time monitoring			
0x1020		Active time monitoring (in milliseconds)	→ Section “ Time monitoring and Modbus-TCP operating mode”, page 134
0x1120		Defined time monitoring (in milliseconds)	
0x1121		Time monitoring	
0x1130		Operating mode	
0x1131		Time monitoring	
0x113C - 0x113D		Used to restore the Modbus connection parameters	
0x113E - 0x113F		Used to save the Modbus connection parameters	
Acyclic SmartWire-DT data			
0x8000 - 0x807F		Request space for acyclic service objects	→ Section “ Acyclical data communication”, page 136
0x8080 - 0x80FF		Results space for acyclic service objects	

In the case of Modbus, there are multiple addressing modes that can be used to access the data in the PLC. Table 20 below lists them, together with their limits, for the EU5C-SWD-EIP-MODTCP gateway. Their use depends on the selected PLC and the corresponding programming system. All references in this documentation are specified as hexadecimal values.

3 EU5C-SWD-EIP-MODTCP

3.6 Programming

Table 20: Addressing modes for Modbus

hexadecimal	decimal	5 digit	Modicon	Description
0x0000 - 0x03FF	0 - 1023	40001 - 41024	400001 - 401024	Input data
0x0800 - 0x0BFF	2048 - 3071	42048 - 43072	402048 - 403072	Output data
0x1000 - 0x1006	4096 - 4102	44097 - 44103	404097 - 404103	Name of the gateway
0x100C	4106	44107	404107	Status of the gateway
0x1012	4114	44115	404115	Bit-length of the digital outputs
0x1013	4115	44116	404116	Bit-length of the digital inputs
0x1017	4119	44120	404120	Version of register mapping
0x1020	4128	44129	404129	active monitoring time (in milliseconds)
0x1120	4384	44385	404385	Defined monitoring time (in milliseconds)
0x1121	4385	44386	404386	Modbus connection monitoring (in seconds)
0x1130	4400	44401	404401	"Modbus connection" operating mode
0x1131	4401	44402	404402	Used to save Modbus parameters
0x113C - 0x113D	4412 - 4413	44413 - 44414	404413 - 404414	Used to restore the Modbus connection parameters
0x113E - 0x113F	4414 - 4415	44415 - 44416	404415 - 404416	Used to save the Modbus connection parameters
0x0000 - 0x03FF	0 - 1023	40001 - 41024	400001 - 401024	Request space for acyclic service objects
0x0800 - 0x0BFF	2048 - 3071	42048 - 43072	402048 - 403072	Results space for acyclic service objects

SmartWire-DT input/output data

Registers 0x1012 and 0x1013 contain the length of the SmartWire-DT stations' input/output data. This length is defined in bits. Padding bytes are included. The gateway mapping version is provided via access to register 0x1017.

MODBUS register	R/W	Data type	Value	Description
0x1012	R	WORD	0 - 5136	Bit-length of the digital outputs
0x1013	R	WORD	0 - 6400	Bit-length of the digital inputs
0x1017	R	WORD	1	Version of "mappings" register
0x0000 - 0x03FF	R	WORD	0 - FFFF	Register space for reading the process inputs
0x0800 - 0x0BFF	R/W	WORD	0 - FFFF	Register space for reading from and writing to process outputs

The SmartWire-DT stations' data is transferred to the Modbus registers for cyclic input/output data after the byte data. The volume and description of the input/output data depend on the specific characteristics of the SmartWire-DT stations being used. These characteristics are described in the "SmartWire-DT Stations" manual (MN05006001Z-EN).

The input data consists of status information concerning the station (e.g., status information indicating whether the data is valid), as well as other information (connector state in the case of M22 control devices, analog values, etc.) regarding the station. The SmartWire-DT stations' data (byte or word format) is allocated to Modbus registers in the SWD-Assist planning program. Based on the existing inputs/outputs, the Modbus registers will be filled with the corresponding data there. Normally, the stations' data is allocated continuously to the (word) registers. When there are byte variables, the first byte is stored in the (word) Modbus register's high byte, while the second byte is stored in the low byte.

If input data of byte type is followed by additional input data of WORD type, an additional padding byte will be inserted in certain cases in order to store word variables completely in the Modbus register.

The following rules apply:

If the first status byte is followed by input data of type WORD (16-bit value), an additional byte will be inserted before the status byte so that the word input data can be stored in a Modbus register.

Example

Input data: 1 status byte and 1 input word

MODBUS register	High byte	Low byte
n	Padding byte	Status byte
n+1	Input word	

A similar rule applies to output data. If a station's data storage area ends in a high byte (odd number of data bytes), a padding byte will be inserted in this case as well so that the word data of the following station will start in a new Modbus register.

Take the information in the SWD-Assist planning program into account. The information used to assign addresses to data is found in the export file.

Device information

The Modbus registers below can be used to determine the gateway's name and device status.

Register 0x1000 - 0x100B: „Gateway name“

This register holds the gateway's name.

MODBUS register	R/W	Data type	Value	Description
0x1000 - 0x100B	R	STRING	EU5C-SWD-EIP	Name of the gateway

Register 0x100C: "Gateway-Status"

This register holds information regarding the SmartWire-DT gateway's device status.

Modbus register	R/W	Data type	Value	Description
0x100C	R	WORD		Gateway status
			0x0000	No error
			0x0001	FAILSAFE: no SmartWire-DT communication
			0x0002	no project configuration present
			0x0004	no target configuration present
			0x0040	Renew Target Configuration
			0x007F	SmartWire-DT initialization
			0x0080	Wiring test active
			0x0081	Error when comparing the target configuration and the actual configuration
			0x0082	Error when comparing the target configuration and the project configuration

Time monitoring and Modbus-TCP operating mode

The following registers affect important Modbus-TCP communication behaviors, such as the response when a communications connection is lost, the operating mode of the Modbus connection, and saving these parameters as new default parameters for the gateway.

Modbus register	R/W	Data type	Value	Description
0x1020	R	WORD	0 - FFFF	Active time monitoring time (in milliseconds)
0x1120	R/W	WORD	0 - FFFF Default setting: 3000 (= 3 seconds)	Defined monitoring time for Modbus communications (in milliseconds) 0 = No time monitoring
0x1121	R/W	WORD	0 - FFFF	Time monitoring for the "Reset" register
0x1130	R/W	WORD		"Modbus connection" operating mode
0x1131	R/W	WORD	0 - FFFF Default setting: 0	Time monitoring for Modbus connection (in seconds) 0 = No time monitoring
0x113C - 0x113D	R/W	WORD		Used to restore the Modbus parameters
0x113E - 0x113F	R/W	WORD		Used to save Modbus parameters

Registers 0x1020, 0x1120, 0x1121: "Time monitoring"

These registers are used to define the behavior of the SmartWire-DT stations' outputs when communications are lost on the Modbus connection. Register 0x1120 can be used to specify a time, in milliseconds, after which the outputs will be switched off if any of the following conditions are met:

- The controller switches from "Run" to "Stop"
- The Ethernet cable that is connected to the gateway is disconnected
- No Modbus-TCP communications between the PLC and the gateway

The setpoint value is 3000 (3000 milliseconds = 3 s). This means that the outputs will be switched off after 3 seconds in any of the above situations. If the PLC and the gateway are communicating exclusively via the user program (e.g., with the application library in the case of XControl controllers), this can lead to undesirable situations. The following scenarios must be taken into account in this case:

- Addressing between the PLC and the gateway is not cyclic, but sporadic instead (time > 3 s)
- Single-step operation during testing and commissioning

In these cases, change the value as required.

**DANGER**

Setting the timeout value in register 1120 to a value of "0" can result in dangerous situations, since set outputs will remain on even if there are no communications between the PLC and the gateway.

If time monitoring has been configured, the active time monitoring status can be read from register 0x1020. The time monitoring time is reset every time a Modbus-TCP frame is transmitted.

If there are no cyclic data transfers that will automatically reset the time monitoring time, the monitoring time can also be reset with write access to register 0x112. This can also be done with every other Modbus-TCP frame.

**Registers 0x113C, 0x113D:
"Restore Modbus-TCP connection parameters"**

Registers 0x113C and 0x113D are used to restore the parameters in register 0x1120 to their setpoint values. To do this, a value of "0x6C6F" is first written to register 0x113C. In order to enable the reset, a value of "0x6164" ("LOAD") is then written to register 0x113D. This must be done within 30 seconds of writing to register 0x113C.

It is also possible to write to both registers with a single operation by using function codes FC16 and FC23. The parameters will be enabled, but will not be saved in a non-volatile manner yet. To save them in a non-volatile manner, it is necessary to use the "Save Modbus-TCP connection parameters" service.

Registers 0x113E, 0x113F:**“Save Modbus-TCP connection parameters”**

Registers 0x113E and 0x113F are used to store the Modbus-TCP connection parameters held in register 0x1120 in a non-volatile manner. To do this, a value of “0x7361” is first written to register 0x113E. However, the data is not actually stored until command “0x7665” (“SAVE”) is written to register 0x113F. This must be done within 30 seconds of writing to register 0x113E. It is also possible to write to both registers with a single operation by using function codes FC16 and FC23

Acyclical data communication

In addition to cyclic data, acyclic information can also be exchanged between a Modbus-TCP master and a SmartWire-DT station. There are specific Modbus registers and services for assigning requests and for receiving the requested data for this purpose.

MODBUS register	Description
0x800C - 0x807F	Registers for request space
0x8080 - 0x80FF	Registers for response space

When acyclic services are used, the data is stored in these Modbus registers. The Modbus client will then wait until the request has been processed. This is indicated by means of a request acknowledgment. Once this acknowledgment is received, the response can be read. If acyclic communication requests for various stations are being processed at the same time, the PLC will manage them. The following table describes the detailed structure of these register spaces.

Registers 8000h - 807Fh:**“Acyclic service objects, request space”**

MODBUS register	Name	Data type	Value	Description
0x8000	SERVICE NUMBER	UINT	0 - 0xFFFF	This register holds a user-specific value that is deleted after the service is run. The value is copied to the SERVICE NUMBER register in the response space after the service is run.
0x8001				
0x8002 (Low Byte)	INDEX	USINT	0 - 0xFF	The INDEX entry is used to specify the application object. Application objects are described in the “SmartWire-DT Stations” manual (MN05006001Z-EN).
0x8002 (High Byte)	SERVICE CODE	USINT	0 - 255	The SERVICE CODE entry is used to specify the type of access: 0x00: NO FUNCTION 0x03: READ 0x10: WRITE
0x8003 (Low Byte)	DESTINATION ADDRESS	USINT	0 - 99	Address of the SmartWire-DT station

MODBUS register	Name	Data type	Value	Description
0x8003 (High Byte)	SLOT	USINT	0	0 (not a modular Modbus station)
0x8004	LENGTH	USINT	0 - 120	Length of data to be read or written
0x8005 - 0x807F	OPTIONAL DATA (Register 0 - 122)	UINT	0 - 0xFFFF	Object-specific data or error codes

Registers 0x8080 - 0x80FF: “Acyclic service objects, response space”

Once an acyclic communication request has been transmitted, the SERVICE NUMBER, INDEX, SERVICE CODE, DESTINATION ADDRESS, and SLOT information will be copied to the response space.

The SERVICE NUMBER parameter is used for a simple handshake in the PLC program. The request is in progress until the SERVICE NUMBER in the response space matches the SERVICE NUMBER in the request space.

MODBUS register	Name	Data type	Value	Description
0x8080	SERVICE NUMBER	UINT	0 - 0xFFFF	This register holds a user-specific value that is deleted after the service is run. The value is copied to the SERVICE NUMBER register in the response space after the service is run.
0x8081	RESULT	UINT	0 - 0xFFFF	Result of request: 0x0000: ERROR FREE EXECUTION 0xFFFF: SERVICE PARAMETERS INCORRECT 0xFFFF: SERVICE CODE UNKNOWN
0x8082 (Low Byte)	INDEX	USINT	0 - 0xFF	Used to specify the application object.
0x8082 (High Byte)	SERVICE CODE	USINT	0 - 255	Used to specify the type of access: 0x00: NO FUNCTION 0x03: READ 0x10: WRITE
0x8083 (Low Byte)	DESTINATION ADDRESS	USINT	0 - 99	Address of the SmartWire-DT station
0x8083 (High Byte)	SLOT	USINT	0	0 (not a modular Modbus station)
0x8084	LENGTH	USINT	0 - 120	Length of the data provided
0x8085 - 0x80FF	OPTIONAL DATA (Register 0 - 122)	UINT	0 - 0xFFFF	Requested data

Registers 0x1300 - 0x137F: "Status of SmartWire-DT stations"

MODBUS register	R/W	Data type	Value	Description
0x1300 - 0x137F	R	USINT	0 - 0xF	The SmartWire-DT stations' status byte (0 - 99)

The status data provides information regarding the SmartWire-DT stations' status. It is found in bits 4 to 7 of the first input byte of the cyclic data of each SmartWire-DT station:

Table 21: SmartWire-DT station status

7	6	5	4	3	2	1	0
Diagnostics data							
SUBST	PRSNT	—	DIAG	—	—	—	—

Bit	Name	Description
4	DIAG	0: There are currently no diagnostic messages from the station. 1: There is at least one diagnostic message. The exact cause of the diagnostic message can be read by using acyclic services. The "SmartWire-DT Stations" manual (MN05006001Z-EN) describes the various possible diagnostic alarms for each SmartWire-DT station.
6	PRSNT	0: Communications cannot be established between the gateway (SmartWire-DT master) and the SmartWire-DT station. All input data has a value of 0. 1: The SmartWire-DT station is present and is exchanging data with the gateway (SmartWire-DT master).
7	SUBST	0: The planned SmartWire-DT station is present 1: An M22-NOP(C) universal module is present instead of the planned SmartWire-DT station

4 Appendix

4.1 Compatibility

The coupling unit stores the data of the devices actually connected when the configuration button is pressed (= stored gateway target configuration).

Each time the gateway starts there is a check whether this configuration has been changed. If this is the case, the data exchange between gateway and SmartWire-DT stations is not started. (In this comparison, the missing stations are not included, what is important is whether the found stations are identical.)

A project configuration is specified via the programming system by selecting the SmartWire-DT station (= planned target configuration). This is downloaded automatically to the gateway by the Eaton programming system during transfer of the program to the controller.



Information relating to the gateway EU5C-SWD-CAN

Download of the configuration is an extended utility that is not available in standard CANopen configurators. For this purpose CoDeSys offers you the option "Create SDO for module list" in the controller configuration of the CAN gateway in the Module selection tab.

If a "Planned configuration" cannot be downloaded to the gateway, the configuration comparison has to be switched off (the parameter "Disable configuration check" in the Service data objects tab must have the value 1). A configuration comparison and a resultant application of the compatibility list is therefore not possible. The user himself must check whether the configuration agrees.

4 Appendix

4.1 Compatibility

4.1.1 The planned configuration is available

Before assumption of the data communication between the coupling unit and the field bus master the consistency between the planned configuration and the stored gateway configuration is checked. If the parameter "Compatible devices allowed" is set to 0, a defective SmartWire-DT station can only be replaced by a station of the same type. However, if the parameter is set to 1, deviations are allowed. The application background to this is the facilitated replacement of defective SmartWire-DT stations by available, function-compatible, but not identical, types. For example, a green LED element with a switching function is accepted instead of a green LED element, because the more complex element also has the function "green LED".

For the comparison the SmartWire-DT stations are subdivided into various families and function classes. Stations that are compatible with each other must always belong to the same family. The replacement of an SmartWire-DT station for contactor switch-on (DIL-SWD...) is therefore fundamentally not accepted in place of a luminous pushbutton (M22-SWD-K22-LED...), although both would be compatible in terms of data mapping (one input byte, one output byte each).

You can find permissible SmartWire-DT stations and their replacement types in the following Table 22.

Tabelle 22: List of types that are compatible with one another

Type	Description	permissible replacement type 1	permissible replacement type 2
RMQ function elements (front mount)			
M22-SWD-K11	Function element, 2 pos. front	M22-SWD-K22	
M22-SWD-K22	Function element, 3 pos. front		
M22-SWD-LED-W	Function element, LED W front	M22-SWD-K11LED-W	M22-SWD-K22LED-W
M22-SWD-K11LED-W	Function element, 2 pos., LED W, front	M22-SWD-K22LED-W	
M22-SWD-K22LED-W	Function element, 3 pos., LED W, front		
M22-SWD-LED-R	Function element, LED R front	M22-SWD-K11LED-R	M22-SWD-K22LED-R
M22-SWD-K11LED-R	Function element, 2 pos., LED R, front	M22-SWD-K22LED-R	
M22-SWD-K22LED-R	Function element, 3 pos., LED R, front		
M22-SWD-LED-G	Function element, LED G front	M22-SWD-K11LED-G	M22-SWD-K22LED-G
M22-SWD-K11LED-G	Function element, 2 pos., LED G, front	M22-SWD-K22LED-G	
M22-SWD-K22LED-G	Function element, 3 pos., LED G, front		
M22-SWD-LED-B	Function element, LED B front	M22-SWD-K11LED-B	M22-SWD-K22LED-B
M22-SWD-K11LED-B	Function element, 2 pos., LED B, front	M22-SWD-K22LED-B	
M22-SWD-K22LED-B	Function element, 3 pos., LED B, front		

Type	Description	permissible replacement type 1	permissible replacement type 2
RMQ function elements (base fixing)			
M22-SWD-KC11	Function element, 2 pos., base	M22-SWD-KC22	
M22-SWD-KC22	Function element, 3 pos., base		
M22-SWD-LEDC-W	Function element, LED-W, base	M22-SWD-K11LEDC-W	M22-SWD-K22LEDC-W
M22-SWD-K11LEDC-W	Function element, 2 pos., LED-W, base	M22-SWD-K22LEDC-W	
M22-SWD-K22LEDC-W	Function element, 3 pos., LED-W, base		
M22-SWD-LEDC-R	Function element, LED-R, base	M22-SWD-K11LEDC-R	M22-SWD-K22LEDC-R
M22-SWD-K11LEDC-R	Function element, 2 pos., LED-R, base	M22-SWD-K22LEDC-R	
M22-SWD-K22LEDC-R	Function element, 3 pos., LED-R,, base		
M22-SWD-LEDC-G	Function element, LED-G, base	M22-SWD-K11LEDC-G	M22-SWD-K22LEDC-G
M22-SWD-K11LEDC-G	Function element, 2 pos., LED-G, base	M22-SWD-K22LEDC-G	
M22-SWD-K22LEDC-G	Function element, 3 pos., LED-G, base		
M22-SWD-LEDC-B	Function element, LED-B, base	M22-SWD-K11LEDC-B	M22-SWD-K22LEDC-B
M22-SWD-K11LEDC-B	Function element, 2 pos., LED-B, base	M22-SWD-K22LEDC-B	
M22-SWD-K22LEDC-B	Function element, 3 pos., LED-B, base		
DILM/MSD function elements			
DIL-SWD-32-001	DIL/MSD	DIL-SWD-32-002	
DIL-SWD-32-002	DIL/MSD, Manual/Auto		
PKE-SWD-32			
I/O function elements			
EU5E-SWD-4DX	Digital module, 4 inputs		
EU5E-SWD-8DX	Digital module, 8 inputs		
EU5E-SWD-4D4D	Digital module, 4 inputs, 4 outputs		
EU5E-SWD-4D2R	Digital module, 4 inputs, 2 outputs		
EU5E-SWD-X8D	Digital module, 8 outputs		
EU5E-SWD-4AX	Analog module, 4 inputs		
EU5E-SWD-2A2A	Analog module 2 inputs, 2 outputs		
EU5E-SWD-4PT	Analog module, 4 temperature inputs		

4 Appendix

4.2 Meaning of the LED indicators

4.2 Meaning of the LED indicators

Description	POW
Device ready for operation	on
If the other three gateway LEDs are permanently red, the operating system or the hardware is faulty. If they are permanently orange, the gateway is in Firmware Update mode. This mode can be deactivated by switching on the power supply again.	Off

4.2.1 EU5C-SWD-DP-Gateway – field bus status LED “DP”

Description	Status LED	Data exchange coupling unit to PLC
Cyclic data communication runs on the PROFIBUS. The planned configuration complies with the gateway target configuration.	Green continuous light	Yes
The planned configuration does not comply with the gateway target configuration, but is compatible with it.	Flashing (green)	Yes
No communication takes place on the PROFIBUS. No DP master is detected (for example, on account of a wrong station address).	Off	no
Extended DP diagnostics: The input data from SmartWire-DT stations is invalid or the necessary stations are missing.	orange	Yes
The gateway is in firmware update mode when the POW LED is off. The firmware mode can be left by switching on the power supply again. The firmware update mode can be left by switching on the power supply again.	Changes from continuous light orange to red	no

4.2.2 EU5C-SWD-CAN-Gateway – field bus status LED “CAN”

Description	Status LED	Data exchange coupling unit to PLC
CAN interface inactive.	Off	no
Baud rate detection active on the CAN bus	Red strobe light	no
CAN baud rate detected ,waiting for a valid target configuration	orange	no
Communication error on the CAN bus. (error warning level reached.)	Red flashing	Yes
Monitoring error (node guarding/heartbeat)	Red asynchronous flashing	only SDO
Communication error on the CAN bus. (bus Off.)	Red	no
Pre-operational initialization mode: communication only possible via SDOs.	Green flashing	only SDO
Stopped - no data exchange	Green asynchronous flashing	no
Operational - data exchange is possible via PDOs and SDOs	green	Yes
The gateway is in firmware update mode when the POW LED is off. The firmware mode can be left by switching on the power supply again. The firmware update mode can be left by switching on the power supply again.	Changes from continuous light orange to red	no

4.2.3 EU5C-SWD-EIP-MODTCP-Gateway – field bus status LED “MS”

Description	Status LED	Data exchange coupling unit to PLC
No power supply	Off	no
The gateway has a valid network configuration and it is ready for the establishment of an Ethernet/IP- or Modbus-TCP connection	Green flashing	no
Cyclic data exchange via Ethernet/IP or Modbus-TCP active.	Green continuous light	Yes
The gateway is reporting a communication error. An example of this is when the original connection for the cyclic exchange of data has not been terminated correctly and a timeout has occurred.	Red continuous light	no
The gateway is waiting for a network address to be assigned via DHCP or BOOT. As soon as the gateway is assigned an address, the LED will flash with a green light.	Red flashing	no

4 Appendix

4.2 Meaning of the LED indicators

4.2.4 SmartWire-DT configurations LED

Description	SmartWire-DT configurations LED	Data exchange coupling unit via field bus to PLC
The planned configuration complies with the gateway target configuration.	Green continuous light	Yes
The planned configuration does not comply with the gateway target configuration, but is compatible with it. (list of the devices that are compatible with one another Table 22, page 140)	Flashing (green)	Yes
The planned configuration and the gateway target configuration are not compatible.	Red continuous light	no
The gateway is in firmware update mode when the POW LED is off. The firmware mode can be left by switching on the power supply again. Firmware mode can be closed by switching on the power supply voltage.	Changes from permanent orange to red	no

4.2.5 Status SmartWire-DT LED

Description	Status SmartWire-DT LED	Data interchange between the gateway and SmartWire-DT stations
The current actual configuration complies with the gateway target configuration.	Green continuous light	Yes
A necessary SmartWire-DT station is missing or the coupling unit target configuration does not comply with the actual configuration.	Flashing (red)	no
Station addressing is active (after power On or the download of a planned configuration with empty modules).	Flashing (green)	no
Short-circuit on the 15 V power supply or no SmartWire-DT station is connected	Red continuous light	no
The gateway is in firmware update mode when the POW LED is off. The firmware mode can be left by switching on the power supply again. The firmware update mode can be left by switching on the power supply again.	Changes from permanent orange to red	no

4.3 Version table EU5C-SWD-DP

	operating system: V1.00 ¹⁾ Hardware: 01 GSD file: Motorola format (e.g. Siemens STEP7) Moel4d13.gsx Intel-format: (e.g. Moeller): Moe4d13.gsd	operating system: V1.10 ²⁾ Hardware: 01 GSD file: Motorola format (e.g. Siemens STEP7) Moel4d14.gsx Intel-format: (e.g. Moeller): Moe4d14.gsd	operating system: V1.20 ^{2).3)} Hardware: 01 GSD file: Motorola format (e.g. Siemens STEP7) Moel4d13.gsx Intel-format: (e.g. Moeller): Moe4d13.gsd
SmartWire-DT module			
I/O modules			
EU5E-SWD-8DX	X	X	X
EU5E-SWD-4D4D	X	X	X
EU5E-SWD-4D2R	X	X	X
EU5E-SWD-4DX			X
EU5E-SWD-X8D			X
EU5E-SWD-4AX			X
EU5E-SWD-2A2A			X
EU5E-SWD-4PT			X
DIL-/PKE-modules			
DIL-SWD-32-001	X	X	X
DIL-SWD-32-001	X	X	X
PKE-SWD			X
PKE-SWD-32		X	X
circuit-breakers			
NZM-XSWD-704		X	X
RMQ-modules			
M22-SWD-K11	X	X	X
M22-SWD-K11LED-B	X	X	X
M22-SWD-K11LEDC-B	X	X	X
M22-SWD-K11LEDC-G	X	X	X
M22-SWD-K11LEDC-R	X	X	X
M22-SWD-K11LEDC-W	X	X	X
M22-SWD-K11LED-G	X	X	X
M22-SWD-K11LED-R	X	X	X
M22-SWD-K11LED-W	X	X	X
M22-SWD-K22	X	X	X
M22-SWD-K22LED-B	X	X	X
M22-SWD-K22LEDC-B	X	X	X
M22-SWD-K22LEDC-G	X	X	X
M22-SWD-K22LEDC-R	X	X	X
M22-SWD-K22LEDC-W	X	X	X

4 Appendix

4.3 Version table EU5C-SWD-DP

	operating system: V1.00 ¹⁾ Hardware: 01 GSD file: Motorola format (e.g. Siemens STEP7) Moel4d13.gsx Intel-format: (e.g. Moeller): Moe4d13.gsd	operating system: V1.10 ²⁾ Hardware: 01 GSD file: Motorola format (e.g. Siemens STEP7) Moel4d14.gsx Intel-format: (e.g. Moeller): Moe4d14.gsd	operating system: V1.20 ^{2),3)} Hardware: 01 GSD file: Motorola format (e.g. Siemens STEP7) Moel4d13.gsx Intel-format: (e.g. Moeller): Moe4d13.gsd
M22-SWD-K22LED-G	X	X	X
M22-SWD-K22LED-R	X	X	X
M22-SWD-K22LED-W	X	X	X
M22-SWD-KC11	X	X	X
M22-SWD-KC22	X	X	X
M22-SWD-LED-B	X	X	X
M22-SWD-LEDC-B	X	X	X
M22-SWD-LEDC-G	X	X	X
M22-SWD-LEDC-R	X	X	X
M22-SWD-LEDC-W	X	X	X
M22-SWD-LED-G	X	X	X
M22-SWD-LED-R	X	X	X
M22-SWD-LED-W	X	X	X
Universal module			
M22-SWD-NOP			X
M22-SWD-NOPC			X

1) Firmware version 1.0 can only be used together with GSD files moel4d13.gsx* and moe4d13.gsd.

2) Firmware versions 1.10, 1.20 can only be used with versions moel4d14.gsx* and moe4d14.gsd.

3) When using new modules, make sure to use the latest GSD file version. You can download the latest version on the Internet.

The version of the operating system of the gateway and the GSD file used must be identical. Downward Compatibility is not guaranteed. The identity is checked by the gateway when the configuration is loaded.



To update the operating system, choose the Update operating system in the SWD-Assist (version from 1.10) in the **Help** menu.

The necessary operating systems can be downloaded from the Internet or are provided on your PC in the folder:

Program Files\Common Files\Eaton\SWD-FW.

You can find GSD files on our web site as follows:

<http://www.eaton.com/moeller> → **Support**

4.4 Version table for EU5C-SWD-CAN

EU5C-SWD-CAN	Operating system: V1.00 Hardware: 01 EDS file: EU5C-SWD-CAN.eds	Operating system: V1.10 ¹⁾ Hardware 01 EDS file: EU5C-SWD- CAN_V110.eds	Operating system: V1.20 ²⁾ Hardware 01 EDS file: EU5C-SWD- CAN_V120.eds
SmartWire-DT module			
I/O modules			
EU5E-SWD-8DX	X	X	X
EU5E-SWD-4D4D	X	X	X
EU5E-SWD-4D2R	X	X	X
EU5E-SWD-4DX			X
EU5E-SWD-X8D			X
EU5E-SWD-4AX			X
EU5E-SWD-2A2A			X
EU5E-SWD-4PT			X
DIL-/PKE-modules			
DIL-SWD-32-001	X	X	X
DIL-SWD-32-001	X	X	X
PKE-SWD			X
PKE-SWD-32		X	X
circuit-breakers			
NZM-XSWD-704		X	X
RMQ-modules			
M22-SWD-K11	X	X	X
M22-SWD-K11LED-B	X	X	X
M22-SWD-K11LEDC-B	X	X	X
M22-SWD-K11LEDC-G	X	X	X
M22-SWD-K11LEDC-R	X	X	X
M22-SWD-K11LEDC-W	X	X	X
M22-SWD-K11LED-G	X	X	X
M22-SWD-K11LED-R	X	X	X
M22-SWD-K11LED-W	X	X	X
M22-SWD-K22	X	X	X
M22-SWD-K22LED-B	X	X	X
M22-SWD-K22LEDC-B	X	X	X
M22-SWD-K22LEDC-G	X	X	X
M22-SWD-K22LEDC-R	X	X	X
M22-SWD-K22LEDC-W	X	X	X
M22-SWD-K22LED-G	X	X	X
M22-SWD-K22LED-R	X	X	X
M22-SWD-K22LED-W	X	X	X

4 Appendix

4.4 Version table for EU5C-SWD-CAN

EU5C-SWD-CAN	Operating system: V1.00 Hardware: 01 EDS file: EU5C-SWD-CAN.eds	Operating system: V1.10 ¹⁾ Hardware 01 EDS file: EU5C-SWD-CAN_V110.eds	Operating system: V1.20 ²⁾ Hardware 01 EDS file: EU5C-SWD-CAN_V120.eds
M22-SWD-KC11	X	X	X
M22-SWD-KC22	X	X	X
M22-SWD-LED-B	X	X	X
M22-SWD-LEDC-B	X	X	X
M22-SWD-LEDC-G	X	X	X
M22-SWD-LEDC-R	X	X	X
M22-SWD-LEDC-W	X	X	X
M22-SWD-LED-G	X	X	X
M22-SWD-LED-R	X	X	X
M22-SWD-LED-W	X	X	X
Universal module			
M22-SWD-NOP			X
M22-SWD-NOPC			X

1) The operating system versions are backward compatible with earlier versions of the EDS file, provided no new stations are used.

2) When using new modules, make sure to use the latest EDS file version. You can download the latest version on the Internet.



If your gateway is using operating system V1.0 and you wish to use SmartWire-DT stations requiring operating system V1.0 (e.g. PKE-SWD-32), you can update the operating system of the gateway.

For this choose the Update operating system function in the **Help** menu of the SWD-Assist planning software (version from 1.10) .

The necessary operating systems can be downloaded from the Internet or are provided on your PC in the folder:

Program Files\Common Files\Eaton\SWD-FW.

You can find GSD files on our web site as follows:

<http://www.eaton.com/moeller> → **Support**

4.5 Version table EU5C-SWD-EIP-MODTCP

EU5C-SWD-EIP-MODTCP	Operating system: V1.01 Hardware 01
SmartWire-DT module	
I/O modules	
EU5E-SWD-8DX	X
EU5E-SWD-4D4D	X
EU5E-SWD-4D2R	X
EU5E-SWD-4DX	X
EU5E-SWD-X8D	X
EU5E-SWD-4AX	X
EU5E-SWD-2A2A	X
EU5E-SWD-4PT	X
DIL-/PKE-modules	
DIL-SWD-32-001	X
DIL-SWD-32-001	X
PKE-SWD	X
PKE-SWD-32	X
circuit-breakers	
NZM-XSWD-704	X
RMQ-modules	
M22-SWD-K11	X
M22-SWD-K11LED-B	X
M22-SWD-K11LEDC-B	X
M22-SWD-K11LEDC-G	X
M22-SWD-K11LEDC-R	X
M22-SWD-K11LEDC-W	X
M22-SWD-K11LED-G	X
M22-SWD-K11LED-R	X
M22-SWD-K11LED-W	X
M22-SWD-K22	X
M22-SWD-K22LED-B	X
M22-SWD-K22LEDC-B	X
M22-SWD-K22LEDC-G	X
M22-SWD-K22LEDC-R	X
M22-SWD-K22LEDC-W	X
M22-SWD-K22LED-G	X
M22-SWD-K22LED-R	X
M22-SWD-K22LED-W	X

4 Appendix

4.5 Version table EU5C-SWD-EIP-MODTCP

EU5C-SWD-EIP-MODTCP	Operating system: V1.01 Hardware 01
M22-SWD-KC11	X
M22-SWD-KC22	X
M22-SWD-LED-B	X
M22-SWD-LEDC-B	X
M22-SWD-LEDC-G	X
M22-SWD-LEDC-R	X
M22-SWD-LEDC-W	X
M22-SWD-LED-G	X
M22-SWD-LED-R	X
M22-SWD-LED-W	X
Universal module	
M22-SWD-NOP	X
M22-SWD-NOPC	X

4.6 Technical data

		EU5C-SWD-DP	EU5C-SWD-CAN	EU5C-SWD-EIP-MODTCP
General				
Standards		IEC/EN 61131-2, EN 50178		
Dimensions (W × H × D)	mm	35 × 90 × 127		
Weight	kg	0.16	0.16	0.16
Mounting		Top-hat rail IEC/EN 60715, 35 mm		
Mounting position		vertical		any
Ambient mechanical conditions				
Protection type (IEC/EN 60529, EN50178, VBG 4)		IP20	IP20	IP20
Vibrations (IEC/EN 61131-2:2008)				
constant amplitude 3.5 mm	Hz	5 - 8.4	5 - 8.4	5 - 8.4
constant acceleration 1 g	Hz	8.4 - 150	8.4 - 150	8.4 - 150
Mechanical shock resistance (IEC/EN 60068-2-27) semi-sinusoidal 15 g/11 ms	Shocks	9	9	9
Drop to IEC/EN 60068-2-31	Drop height	50	50	50
Free fall, packaged (IEC/EN 60068-2-32)	m	0.3	0.3	0.3
Ambient climatic conditions				
Operating ambient temperature (IEC 60068-2)	°C	-25 - +55	-25 - +55	-25 - +55
Condensation		prevent with suitable measures		
Storage	°C	-40 - +70	-40 - +70	-40 - +70
relative humidity, non-condensing (IEC/EN 60068-2-30)	%	5 - 95	5 - 95	5 - 95
Electromagnetic compatibility (EMC)				
Overvoltage category		II	II	II
Pollution degree		2	2	2
Electrostatic discharge (IEC/EN 61131-2:2008)				
Air discharge (Level 3)	kV	8	8	8
Contact discharge (Level 2)	kV	4	4	4
Electromagnetic fields (IEC/EN 61131-2:2008)				
80 - 1000 MHz	V/m	10	10	10
1.4 - 2 GHz	V/m	3	3	3
2 - 2.7 GHz	V/m	1	1	1
Radio interference suppression (SmartWire-DT)		EN 55011 Class A	EN 55011 Class A	EN 55011 Class A
Burst (IEC/EN 61131-2:2008, Level 3)				
Supply cables	kV	2	2	2
Fieldbus cable	kV	1	1	1
SmartWire-DT cables	kV	1	1	1
Surge (IEC/EN 61131-2:2008, Level 1)				
Supply cables/Fieldbus cable		Supply cables 0.5 kV, bus cable 1 kV		
Radiated RFI (IEC/EN 61131-2:2008, Level 3)	V	10	10	10

4 Appendix

4.6 Technical data

			EU5C-SWD-DP	EU5C-SWD-CAN	EU5C-SWD-EIP-MODTCP
Supply voltage U_{AUX}					
Rated operational voltage	V		24 DC -15 % +20 %	24 DC -15 % +20 %	24 DC -15 % +20 %
Input voltage residual ripple	%		≤ 5	≤ 5	≤ 5
Protection against polarity reversal			Yes	Yes	Yes
Maximum current	I _{max}	A	3 ¹⁾	3 ¹⁾	CE: 3 ¹⁾ UL: 2 ¹⁾
Short-circuit strength			no, external fuse CE: FAZ 3 ²⁾ UL: FAZ 2 ²⁾	no, external fuse CE: FAZ 3 ²⁾ UL: FAZ 2 ²⁾	no, external fuse CE: FAZ 3 ²⁾ UL: FAZ 2 ²⁾
Heat dissipation	W		Normally 1	Normally 1	Normally 1
Potential isolation			no	no	no
Rated operating voltage of 24-V-DC stations	V		typical U _{AUX} - 0.2	typical U _{AUX} - 0.2	typical U _{AUX} - 0.2
Supply voltage U_{POW}					
Supply voltage	V		24 DC -15 % + 20 %	24 DC -15 % + 20 %	24 DC -15 % + 20 %
Input voltage residual ripple	%		≤ 5	≤ 5	≤ 5
Protection against polarity reversal			Yes	Yes	Yes
Rated operational current	I	A	0.7	0.7	0.7
Overload proof			Yes	Yes	Yes
Inrush current and length	A		12.5 A/6 ms	12.5 A/6 ms	12.5 A/6 ms
Heat dissipation at 24 V DC	W		3.8	3.8	3.8
Potential isolation between U _{POW} and 15 V SmartWire-DT supply voltage			no	no	no
Bridging voltage dips	ms		10	10	10
Repeat rate	s		1	1	1
Status display	LED		Yes	Yes	Yes
SmartWire-DT supply voltage					
Rated operational voltage	U _e	V	14.5 ±3 %	14.5 ±3 %	14.5 ±3 %
max. current	I _{max}	A	0.7 ²⁾	0.7 ²⁾	0.7 ²⁾
Short-circuit strength			Yes	Yes	Yes
Connection supply voltages					
Connection type			Push in terminals		
solid	mm ²		0.2 - 1.5 (AWG 24 - 16)		
flexible with ferrule	mm ²		0.25 - 1.5	0.25 - 1.5	0.25 - 1.5
SmartWire-DT network					
Module type			SmartWire-DT master		
Number of SmartWire-DT stations			58	99	99
Baud Rate	kBd		125, 250	125, 250	125, 250
Address setting			automatic	automatic	automatic
Status display			SmartWire-DT Master LED: green; Configurations LED: red		
Connections			Plug, 8-pole		
Plug connectors			Blade terminal SWD4-8MF2		

		EU5C-SWD-DP	EU5C-SWD-CAN	EU5C-SWD-EIP-MODTCP
Field bus interface				
Function		PROFIBUS-DP module	CANopen module	CANopen module
Protocol		PROFIBUS-DP V 1	CANopen	Ethernet/IP or Modbus TCP
Input data, maximum	Byte	240	128	Ethernet/IP: 500 Modbus TCP: 800
Output data, maximum	Byte	240	128	Ethernet/IP: 496 Modbus TCP: 642
Baud Rate	MBit	up to 12 MB	to 1 MB	10 / 100
Baud rate detection				automatic
Address setting		automatic	automatic	automatic
Module address		2 - 125	2 - 32	
Address setting		DIP switches	DIP switches	Dip switch/DHCP/ BOOTP
Status display interface	LED	"DP" Two-colored red/green	"CAN" Two-colored red/green	"MS" Two-colored red/green Link status: yellow (10 MBit) green (100 MBit) Data transfer: yellow (10 MBit) green (100 MBit) flashing
Terminating resistor		switchable via plug	DIP switches	
Terminal type		1 × SUB-D, 9-pole, socket	1 × SUB-D plug, 9-pole	2 × RJ45- plugs (2- channel switch)
potential isolation		Yes	Yes	Yes
Diagnostics interface				
Type		RS232	RS232	RS232
Terminal type		RJ45	RJ45	RJ45
potential isolation		no	no	no

1) If contactors with a total power consumption > 3 A are connected, a power feeder module EU5C-SWD-PF1/2 has to be used.

2) If contactors with a total current consumption > 0.7 A are connected, a power feeder module EU5C-SWD-PF2 has to be used.

4 Appendix

4.6 Technical data

Index

A

Acyclical data communication	
CoDeSys	28
STEP 7	42

B

Baud Rate	50
Blade terminal SmartWire-DT -4-8MF2	16
BOOTP-Server	
Address setting	89
Bus termination resistor	16

C

CAN master	
select	61
CAN status LED	58
CANopen	50
Address	52
Address setting	50
Connection	50
Gateway	48
Plug configuration	50
CANopen masterCANopen	
Master	47
CIP object classes	114
circuit-breakers	147
CoDeSys	22
Commissioning	56
Configuration	
CoDeSys	22
Cyclic diagnostic information	68

D

Data communication	
acyclic	138
Device master data (GSD)	12, 21
DHCP-Server	
Address setting	88
Diagnostics	
acyclic	44
cyclic	42
device-specific	45
extended	71
extended (module related)	45
Diagnostics interface	51
DIP switches	50

DP master

select	22
--------	----

E

EDS file	50, 60
EU5C-SWD-CAN.eds	50
EU5C-SWD-CAN_V110.eds	149
Version	149
Emergency error codes	70
Emergency telegrams	70
Ethernet	
address setting	86
EU5C-SWD-CAN	47
Address	50
Baud rate	50
CANopen connection	50
Commissioning	56
Connection	48
Engineering	48
Front view	47
Programming	60
EU5C-SWD-DP	9
Address	12
Baud rate	12
commissioning	18
Connection	10
Engineering	10
Front view	9
PROFIBUS-connection	12
programming	21
EU5C-SWD-EIP-MODTCP	
Commissioning	95
Connection	84
Default Ethernet settings	86
Engineering	84
Front view	83
Installation	93

F

Feeder module	11
Field bus communication	20, 58
Field bus protocol	
EtherNet/IP	101
Modbus-TCP	101

G		S	
GSD file		SDO communication	70
CoDeSys	12	SIMATIC	31
Versions	147	SmartWire-DT	
GSD file installation in S7 controller	31	Network	10
Guard time, see monitoring interval	64	station	10, 62
		station addresses	27
H		SWD-Assist	11
Heartbeat	64	Switch	91
I		T	
Input addresses		Tab	
Output addresses	27	DP parameters	24
		General	36
M		Parameter assignment	37
Monitoring interval	64	User parameters	25
		Tabs	
N		Basic parameters	24, 63
Node guarding	64	CAN parameters	63
Node ID	50	Service data objects	65
		Technical data	153
O		Terminating resistor	54
Object list	72	Terminations	14
P		U	
Parameter		Universal module	
AcceptUniversalModule	67	CANopen	67
All Stations optional	66	PROFIBUS-DP CoDeSys	26
baud rate SmartWire-DT	66	PROFIBUS-DP STEP 7	41
Compatible Devices allowed	66		
Delay between cyclic data exchange	66	V	
DevicePresence	67	Version	
Disable configuration check	66	EU5C-SWD-CAN	149
Q_Byte	67	EU5C-SWD-DP	147
Parameterization		VSC object classes	114
CoDeSys	22		
SIMATIC, STEP 7	31	W	
SmartWire-DT station I/O addresses	39	Watchdog control	24
PDO			
Assignment	70		
Communication	69		
PGM			
Address setting	89		
PROFIBUS-DP cable	16		
R			
RSLogix 5000	99		